

Local Road Crash Map Book 2012

SOUTH WEST REGION

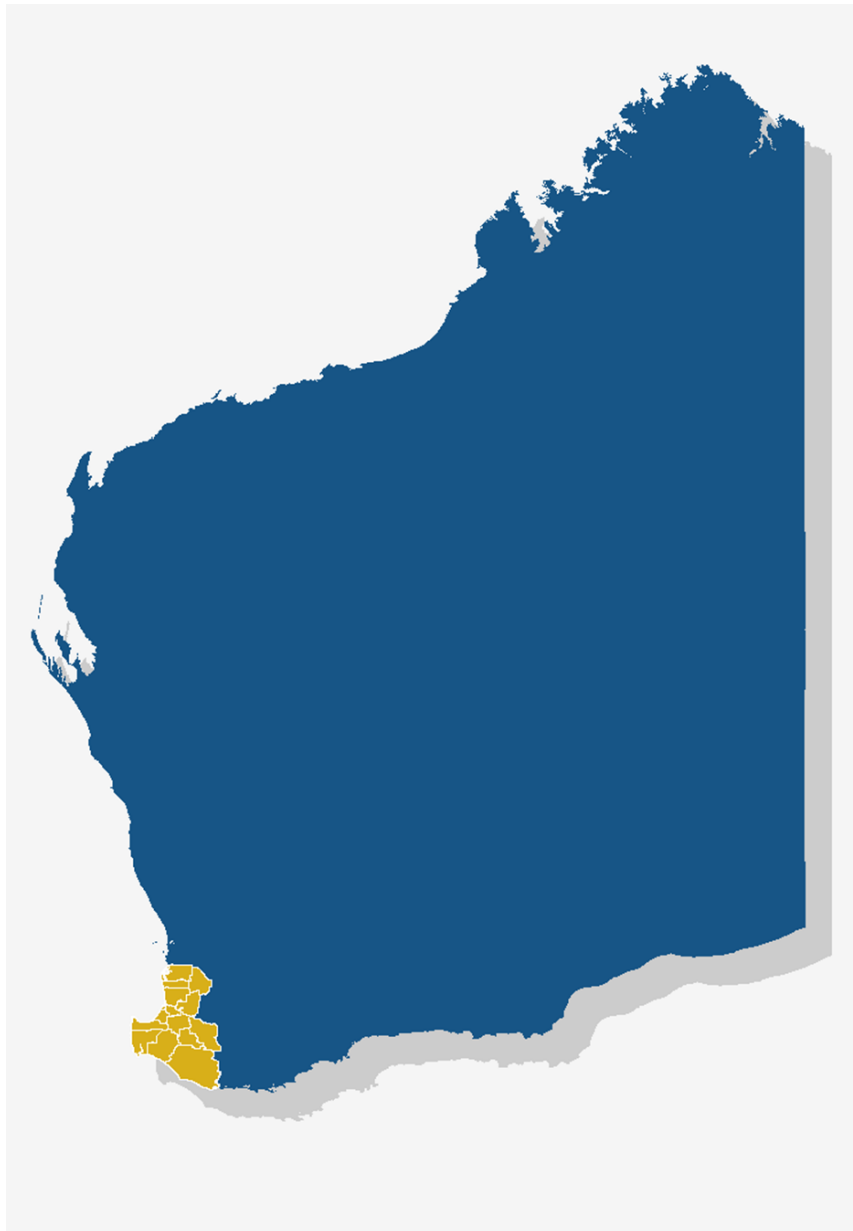

Report prepared by

Urbsol
Transportation - Simulation - Solutions

INTRODUCTION

This Local Road Crash Map Book 2012 is a series of maps identifying locations of serious crashes on the local road network from 2008 to 2012. Its aim is to guide Local Government decision-making regarding Safe System improvements to local roads; and monitor performance of the local road network.

The Crash Map Book focuses only on serious crashes on local roads. A “serious crash” is defined as a road crash that resulted in at least one person being fatally injured or seriously injured. A “fatal injury” is defined as a person who was killed immediately or died within 30 days of a road crash and as a result of the crash. A “serious injury” is defined as a person admitted to hospital as a result of a road crash and who does not die from injuries sustained within 30 days of the crash.

This Crash Map Book should be read in conjunction with the Local Road Crash Report 2012 for the relevant Region.

Table of Contents

Map Name	Page
<i>Police Attended Serious Crashes 2012 - Alcohol A Factor</i>	
CITY OF BUNBURY	1
CITY OF BUSSELTON	2
CITY OF MANDURAH	3
SHIRE OF AUGUSTA-MARGARET RIVER	4
SHIRE OF BOYUP BROOK	5
SHIRE OF BRIDGETOWN-GREENBUSHES	6
SHIRE OF CAPEL	7
SHIRE OF COLLIE	8
SHIRE OF DARDANUP	9
SHIRE OF DONNYBROOK-BALINGUP	10
SHIRE OF HARVEY	11
SHIRE OF MANJIMUP	12
SHIRE OF MURRAY	13
SHIRE OF WAROONA	14
<i>Police Attended Serious Crashes 2012 - Road User Behaviour</i>	
CITY OF BUNBURY	15
CITY OF BUSSELTON	16
CITY OF MANDURAH	17
SHIRE OF AUGUSTA-MARGARET RIVER	18
SHIRE OF BODDINGTON	19
SHIRE OF BOYUP BROOK	20
SHIRE OF BRIDGETOWN-GREENBUSHES	21
SHIRE OF CAPEL	22
SHIRE OF COLLIE	23
SHIRE OF DARDANUP	24
SHIRE OF DONNYBROOK-BALINGUP	25
SHIRE OF HARVEY	26
SHIRE OF MANJIMUP	27
SHIRE OF MURRAY	28
SHIRE OF NANNUP	29
SHIRE OF WAROONA	30
<i>Police Attended Serious Crashes 2008-12 - Inattention A Factor</i>	
CITY OF BUNBURY	31
CITY OF BUSSELTON	32
CITY OF MANDURAH	33
SHIRE OF AUGUSTA-MARGARET RIVER	34
SHIRE OF BODDINGTON	35
SHIRE OF BRIDGETOWN-GREENBUSHES	36
SHIRE OF CAPEL	37
SHIRE OF COLLIE	38
SHIRE OF DARDANUP	39
SHIRE OF DONNYBROOK-BALINGUP	40
SHIRE OF HARVEY	41
SHIRE OF MANJIMUP	42
SHIRE OF MURRAY	43
SHIRE OF NANNUP	44
SHIRE OF WAROONA	45
<i>Serious Crashes 2008-12 - Crash Nature</i>	
CITY OF BUNBURY	46
CITY OF BUSSELTON	47

CITY OF MANDURAH	48
SHIRE OF AUGUSTA-MARGARET RIVER	49
SHIRE OF BODDINGTON	50
SHIRE OF BOYUP BROOK	51
SHIRE OF BRIDGETOWN-GREENBUSHES	52
SHIRE OF CAPEL	53
SHIRE OF COLLIE	54
SHIRE OF DARDANUP	55
SHIRE OF DONNYBROOK-BALINGUP	56
SHIRE OF HARVEY	57
SHIRE OF MANJIMUP	58
SHIRE OF MURRAY	59
SHIRE OF NANNUP	60
SHIRE OF WAROONA	61

Police Attended Serious Crashes 2008-12 - No Seatbelt Worn A Factor

CITY OF BUNBURY	62
CITY OF BUSSELTON	63
CITY OF MANDURAH	64
SHIRE OF AUGUSTA-MARGARET RIVER	65
SHIRE OF BODDINGTON	66
SHIRE OF BRIDGETOWN-GREENBUSHES	67
SHIRE OF CAPEL	68
SHIRE OF COLLIE	69
SHIRE OF DARDANUP	70
SHIRE OF DONNYBROOK-BALINGUP	71
SHIRE OF HARVEY	72
SHIRE OF MANJIMUP	73
SHIRE OF MURRAY	74
SHIRE OF NANNUP	75
SHIRE OF WAROONA	76

Police Attended Serious Crashes 2008-12 - Speed A Factor

CITY OF BUNBURY	77
CITY OF BUSSELTON	78
CITY OF MANDURAH	79
SHIRE OF AUGUSTA-MARGARET RIVER	80
SHIRE OF BODDINGTON	81
SHIRE OF BOYUP BROOK	82
SHIRE OF BRIDGETOWN-GREENBUSHES	83
SHIRE OF CAPEL	84
SHIRE OF COLLIE	85
SHIRE OF DARDANUP	86
SHIRE OF DONNYBROOK-BALINGUP	87
SHIRE OF HARVEY	88
SHIRE OF MANJIMUP	89
SHIRE OF MURRAY	90
SHIRE OF NANNUP	91
SHIRE OF WAROONA	92

KSI 2008-12 - Vehicle Type

CITY OF BUNBURY	93
CITY OF BUSSELTON	94
CITY OF MANDURAH	95
SHIRE OF AUGUSTA-MARGARET RIVER	96
SHIRE OF BODDINGTON	97

SHIRE OF BOYUP BROOK	98
SHIRE OF BRIDGETOWN-GREENBUSHES	99
SHIRE OF CAPEL	100
SHIRE OF COLLIE	101
SHIRE OF DARDANUP	102
SHIRE OF DONNYBROOK-BALINGUP	103
SHIRE OF HARVEY	104
SHIRE OF MANJIMUP	105
SHIRE OF MURRAY	106
SHIRE OF NANNUP	107
SHIRE OF WAROONA	108

KSI 2008-12 - Vulnerable Road User

CITY OF BUNBURY	109
CITY OF BUSSELTON	110
CITY OF MANDURAH	111
SHIRE OF AUGUSTA-MARGARET RIVER	112
SHIRE OF BODDINGTON	113
SHIRE OF BOYUP BROOK	114
SHIRE OF BRIDGETOWN-GREENBUSHES	115
SHIRE OF CAPEL	116
SHIRE OF COLLIE	117
SHIRE OF DARDANUP	118
SHIRE OF DONNYBROOK-BALINGUP	119
SHIRE OF HARVEY	120
SHIRE OF MANJIMUP	121
SHIRE OF MURRAY	122
SHIRE OF NANNUP	123
SHIRE OF WAROONA	124



Police Attended Serious Crashes 2008 - 2012 - Alcohol A Factor CITY OF BUNBURY

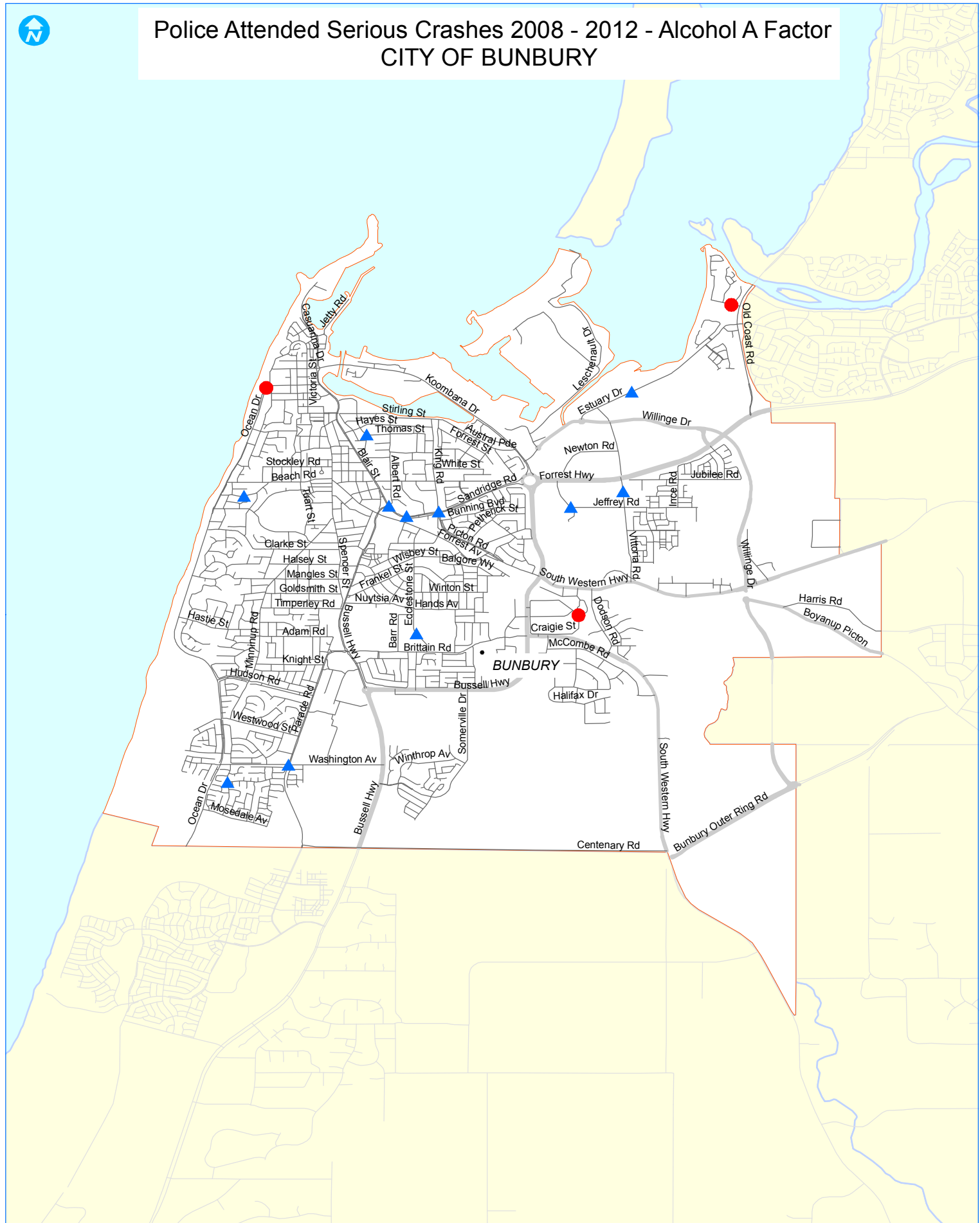

Legend

Alcohol 2008 - 2012 Crashes

- Fatal
- ▲ Hospital

Town

- Town
- Road Network
- State Road
- Local Road
- - Miscellaneous Road

LGA of Interest

- Region of Interest LGAs
- WA



WORKING FOR LOCAL GOVERNMENT

Prepared for WALGA
by

Urbsol



Police Attended Serious Crashes 2008 - 2012 - Alcohol A Factor CITY OF BUSSELTON

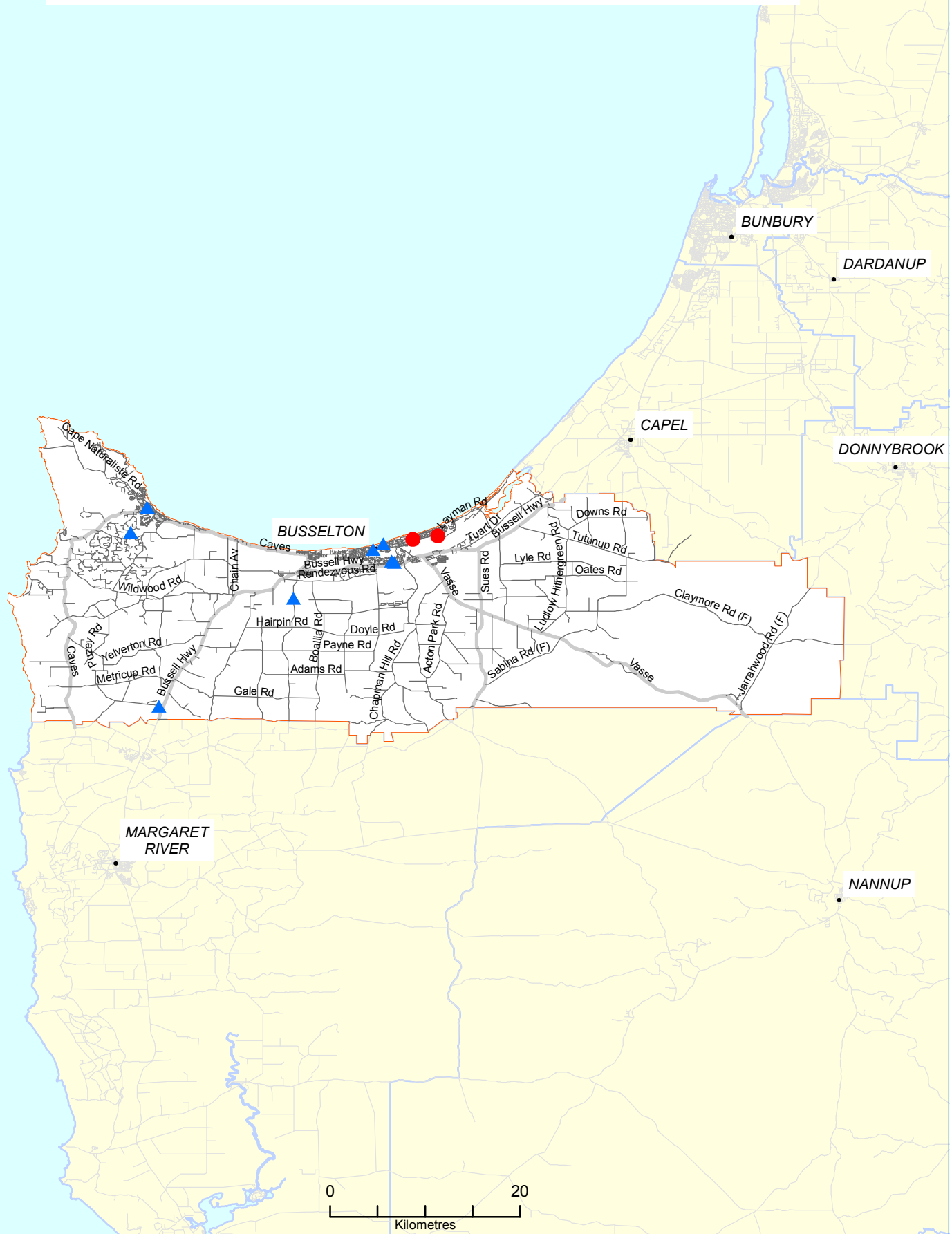

Legend

Alcohol 2008 - 2012 Crashes

- Fatal
- ▲ Hospital

- Town
- Road Network
 - State Road
 - Local Road
 - Miscellaneous Road

- LGA of Interest
- Region of Interest LGAs
- WA



WORKING FOR LOCAL GOVERNMENT

Prepared for WALGA
by

Urbsol

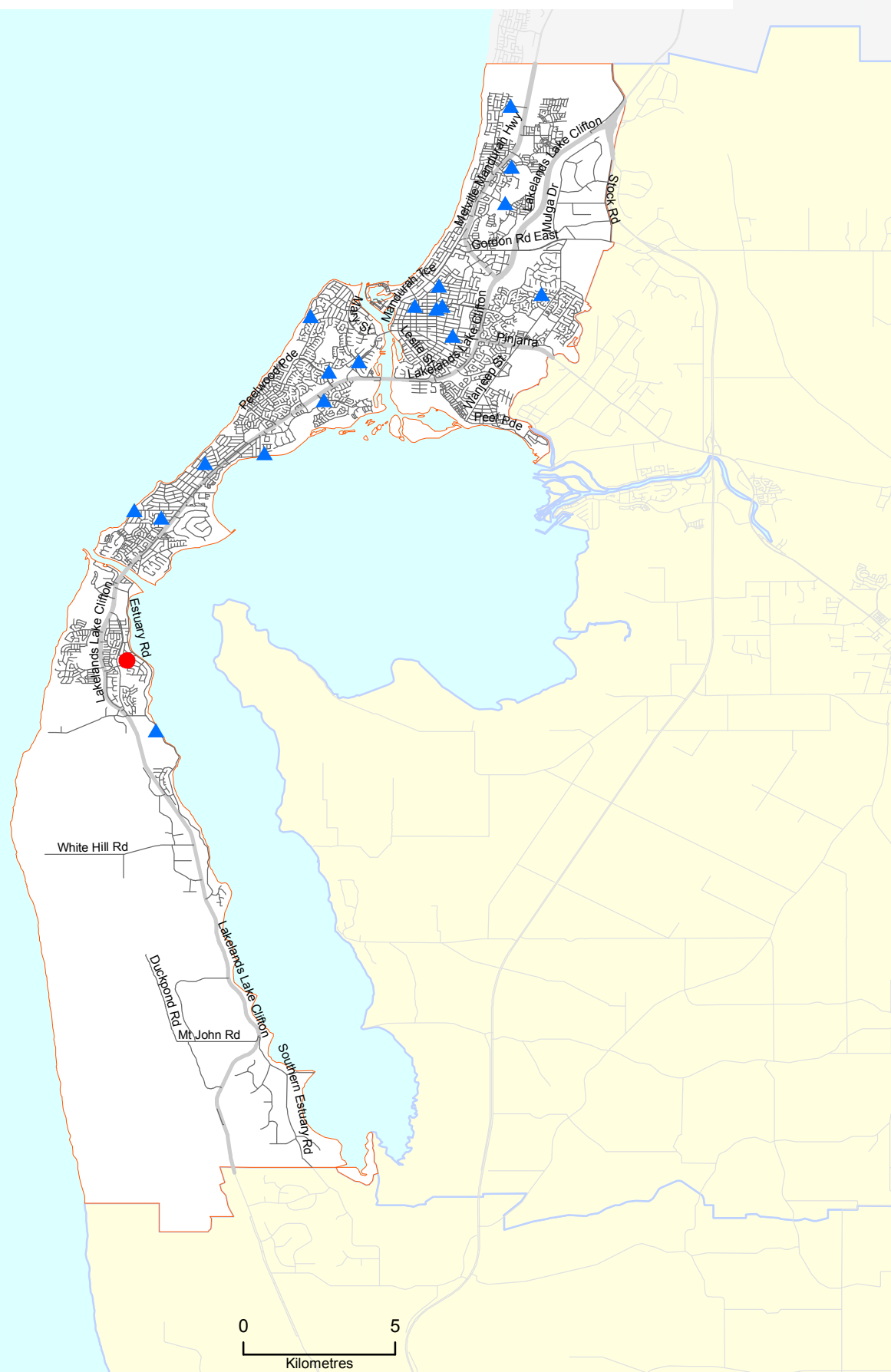

Alcohol 2008 - 2012 Crashes

- Alcohol 2008 - 2012 Crashes**
- Fatal
 - ▲ Hospital
 - Town
 - Road Network
 - State Road
 - Local Road
 - - Miscellaneous Road
 - LGA of Interest
 - Region of Interest LGAs
 - WA



WORKING FOR LOCAL GOVERNMENT

Prepared for WALGA
by

Urbisol



Police Attended Serious Crashes 2008 - 2012 - Alcohol A Factor SHIRE OF AUGUSTA-MARGARET RIVER

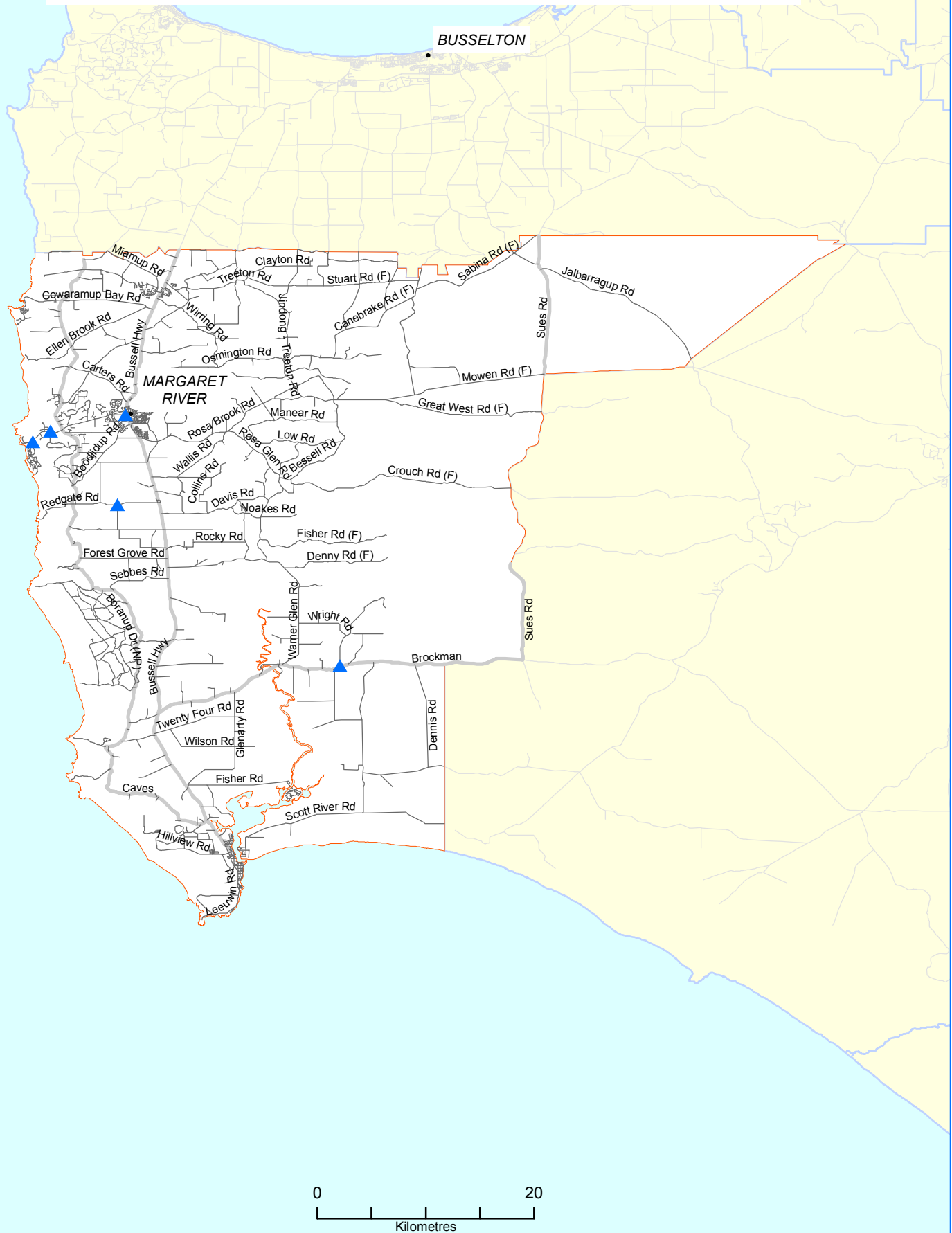

Legend

Alcohol 2008 - 2012 Crashes

- Fatal
- ▲ Hospital

- Town
- Road Network
 - State Road
 - Local Road
 - Miscellaneous Road

- LGA of Interest
- Region of Interest LGAs
- WA



WORKING FOR LOCAL GOVERNMENT

Prepared for WALGA
by

Urbsol



Police Attended Serious Crashes 2008 - 2012 - Alcohol A Factor SHIRE OF BOYUP BROOK

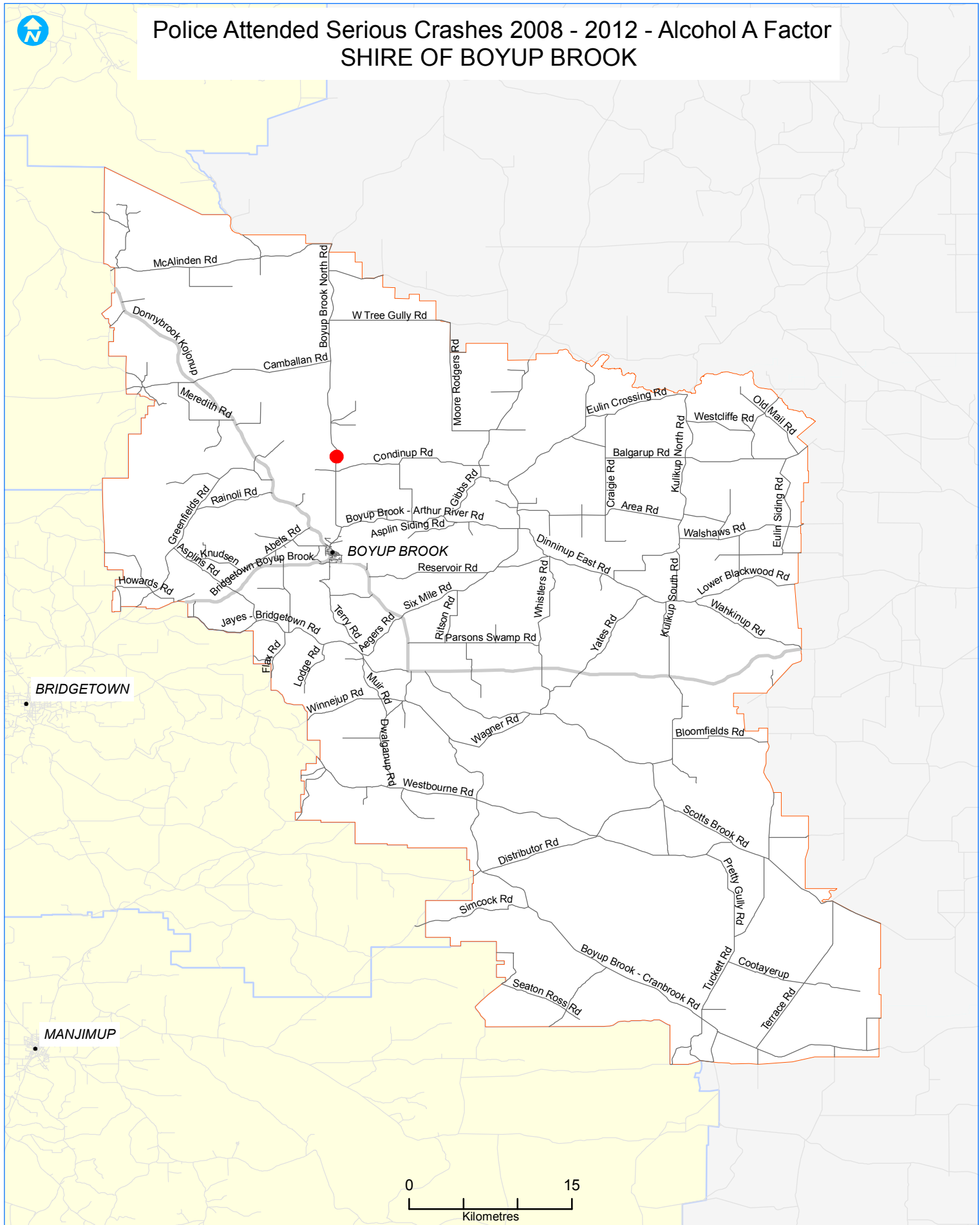

Legend

Alcohol 2008 - 2012 Crashes

- Fatal
- ▲ Hospital

Town

- Town
- Road Network
- State Road
- Local Road
- Miscellaneous Road

LGA of Interest

- Region of Interest LGAs
- WA



WALGA
WORKING FOR LOCAL GOVERNMENT

Prepared for WALGA
by

Urbsol



Police Attended Serious Crashes 2008 - 2012 - Alcohol A Factor SHIRE OF BRIDGETOWN-GREENBUSHES

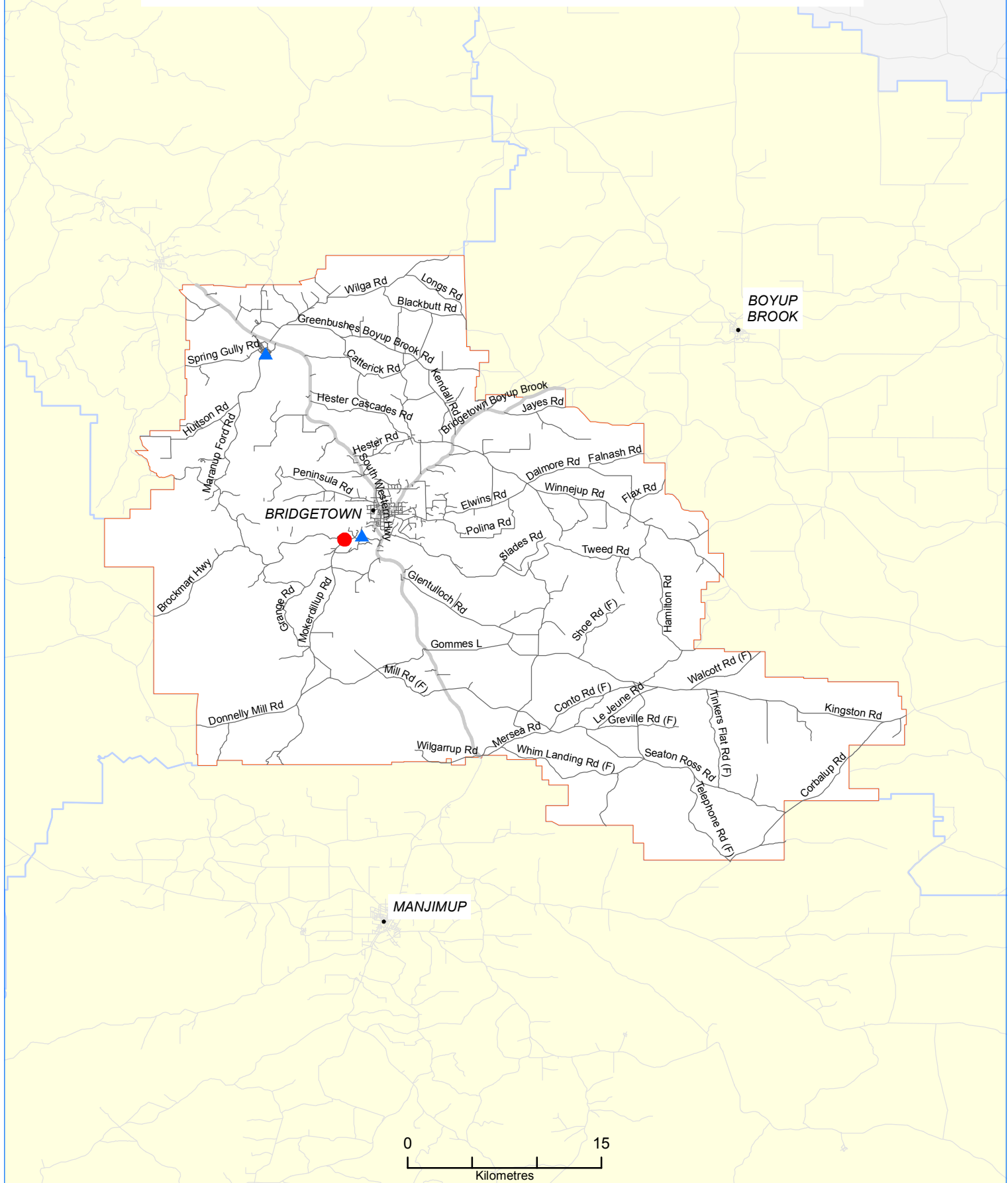

Legend

Alcohol 2008 - 2012 Crashes

- Fatal
- ▲ Hospital

Town

● Town

— Road Network

— State Road

— Local Road

— Miscellaneous Road

□ LGA of Interest

□ Region of Interest LGAs

□ WA



WALGA
WORKING FOR LOCAL GOVERNMENT

Prepared for WALGA
by

Urbsol



Police Attended Serious Crashes 2008 - 2012 - Alcohol A Factor SHIRE OF CAPEL

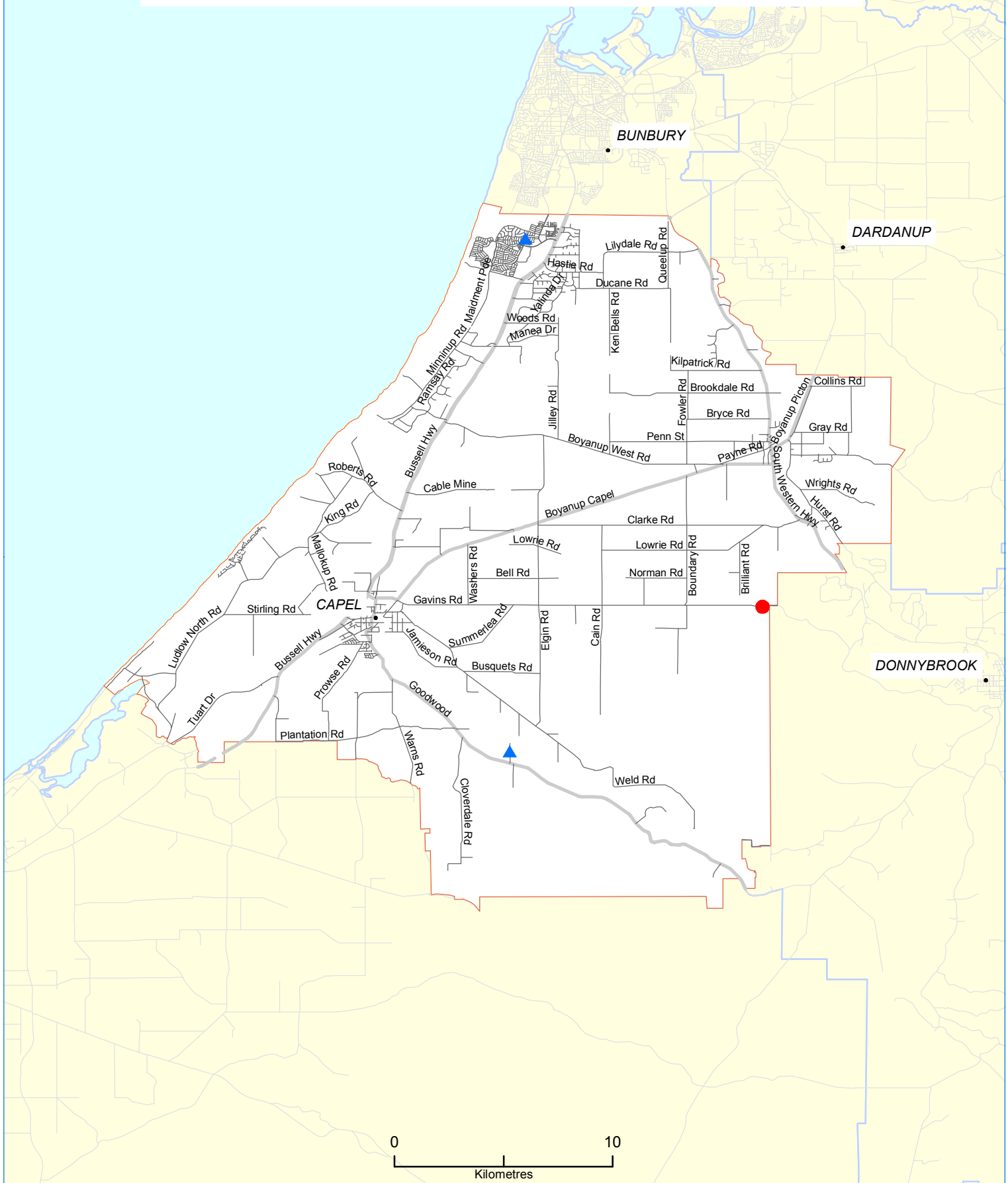

Legend

Alcohol 2008 - 2012 Crashes

- Fatal
- ▲ Hospital

Town

- Town
- Road Network
- State Road
- Local Road
- Miscellaneous Road

LGA of Interest

- Region of Interest LGAs
- WA



WALGA
WORKING FOR LOCAL GOVERNMENT

Prepared for WALGA
by

Urbsol



Police Attended Serious Crashes 2008 - 2012 - Alcohol A Factor SHIRE OF COLLIE

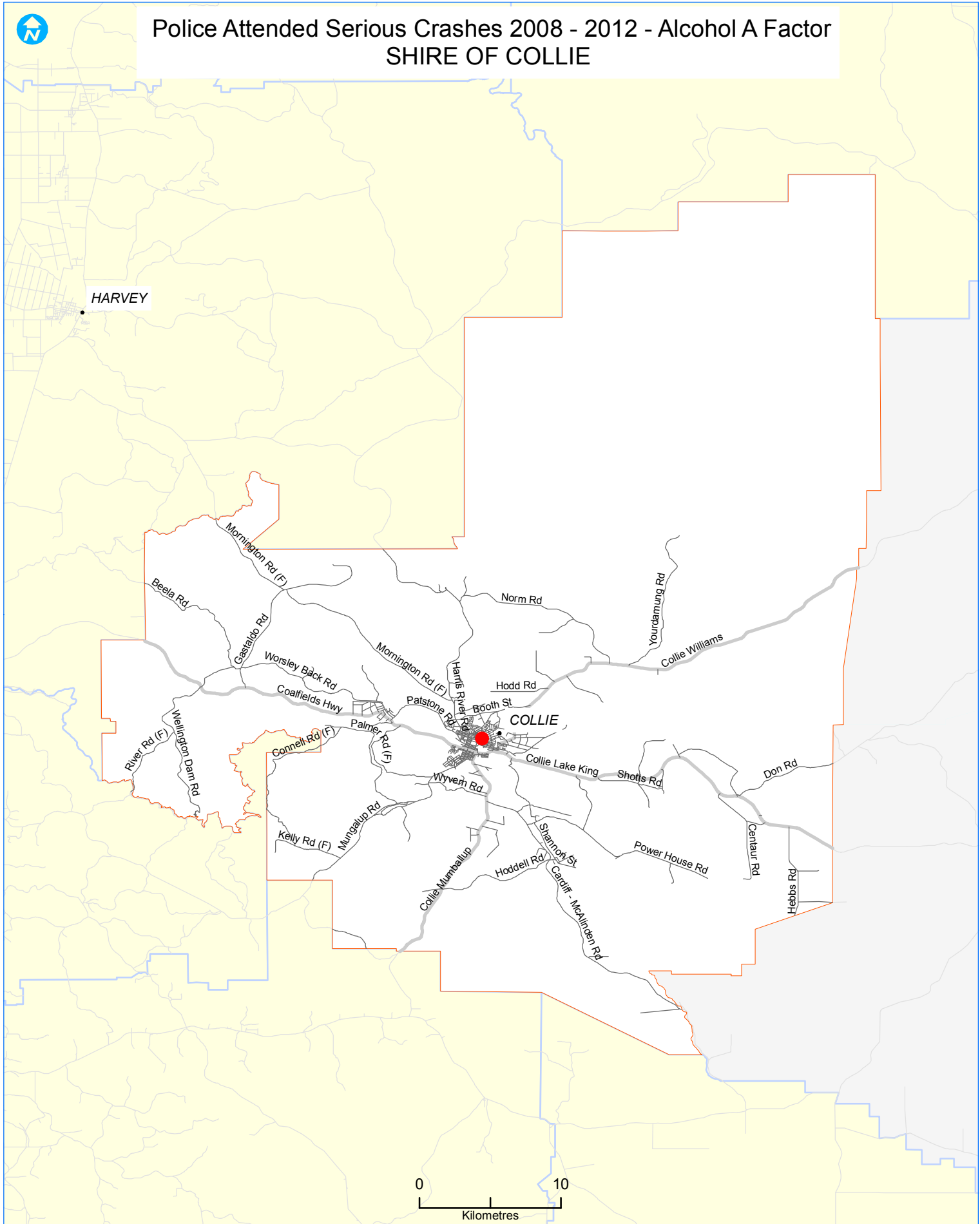

Legend

Alcohol 2008 - 2012 Crashes

- Fatal
- ▲ Hospital

Town

- Town
- Road Network
- State Road
- Local Road
- Miscellaneous Road

LGA of Interest

- Region of Interest LGAs
- WA



WORKING FOR LOCAL GOVERNMENT

Prepared for WALGA
by

Urbsol



Police Attended Serious Crashes 2008 - 2012 - Alcohol A Factor SHIRE OF DARDANUP

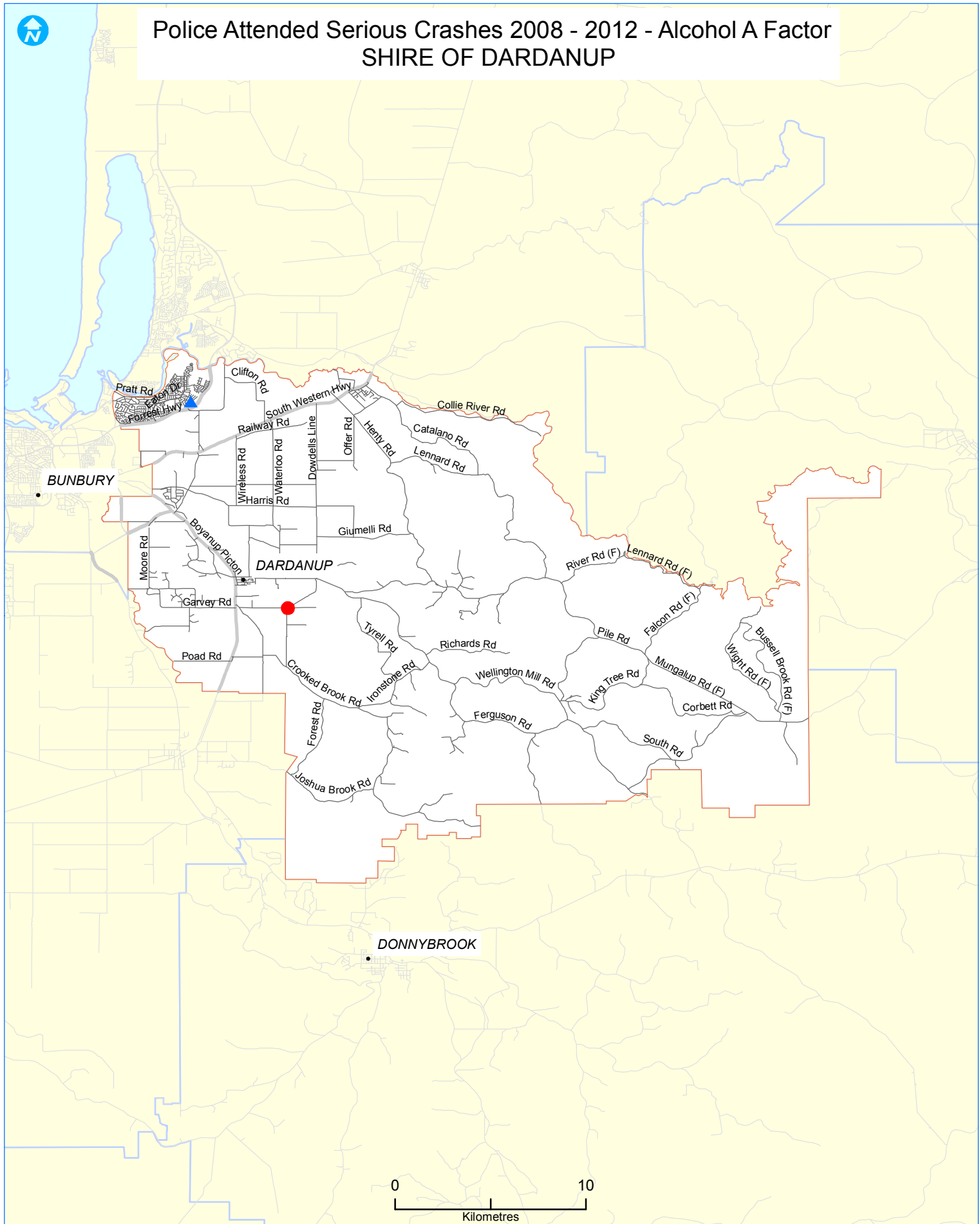

Legend

Alcohol 2008 - 2012 Crashes

- Fatal
- ▲ Hospital

- Town

Road Network

- State Road
- Local Road
- - Miscellaneous Road

- LGA of Interest

- Region of Interest LGAs

- WA



WALGA
WORKING FOR LOCAL GOVERNMENT

Prepared for WALGA
by

Urbsol



Police Attended Serious Crashes 2008 - 2012 - Alcohol A Factor SHIRE OF DONNYBROOK-BALINGUP

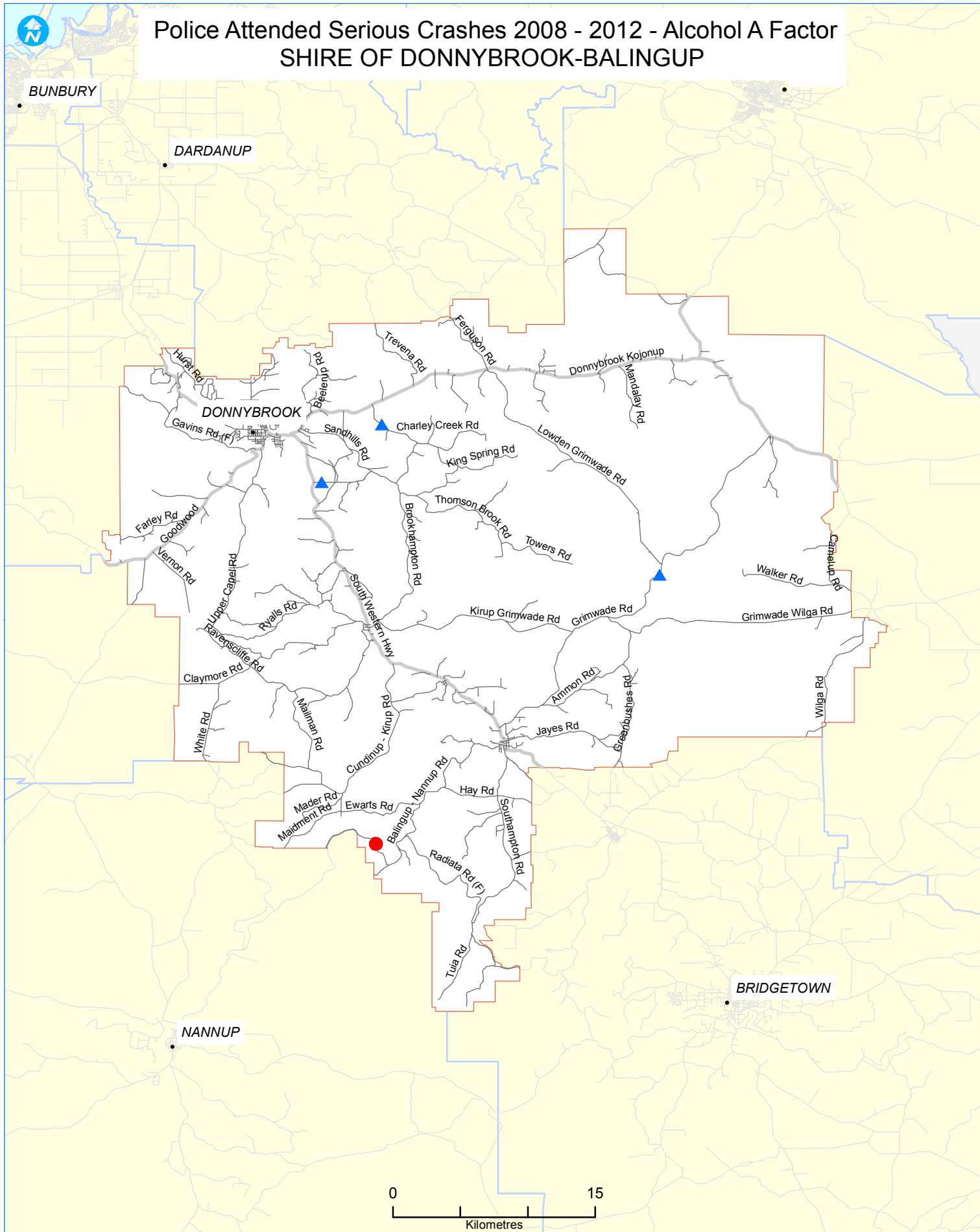

Legend

Alcohol 2008 - 2012 Crashes

- Fatal
- ▲ Hospital
- Town
- Road Network
 - State Road
 - Local Road
 - Miscellaneous Road

- LGA of Interest
- Region of Interest LGAs
- WA



WALGA
WORKING FOR LOCAL GOVERNMENT

Prepared for WALGA
by

Urbsol



Police Attended Serious Crashes 2008 - 2012 - Alcohol A Factor SHIRE OF HARVEY

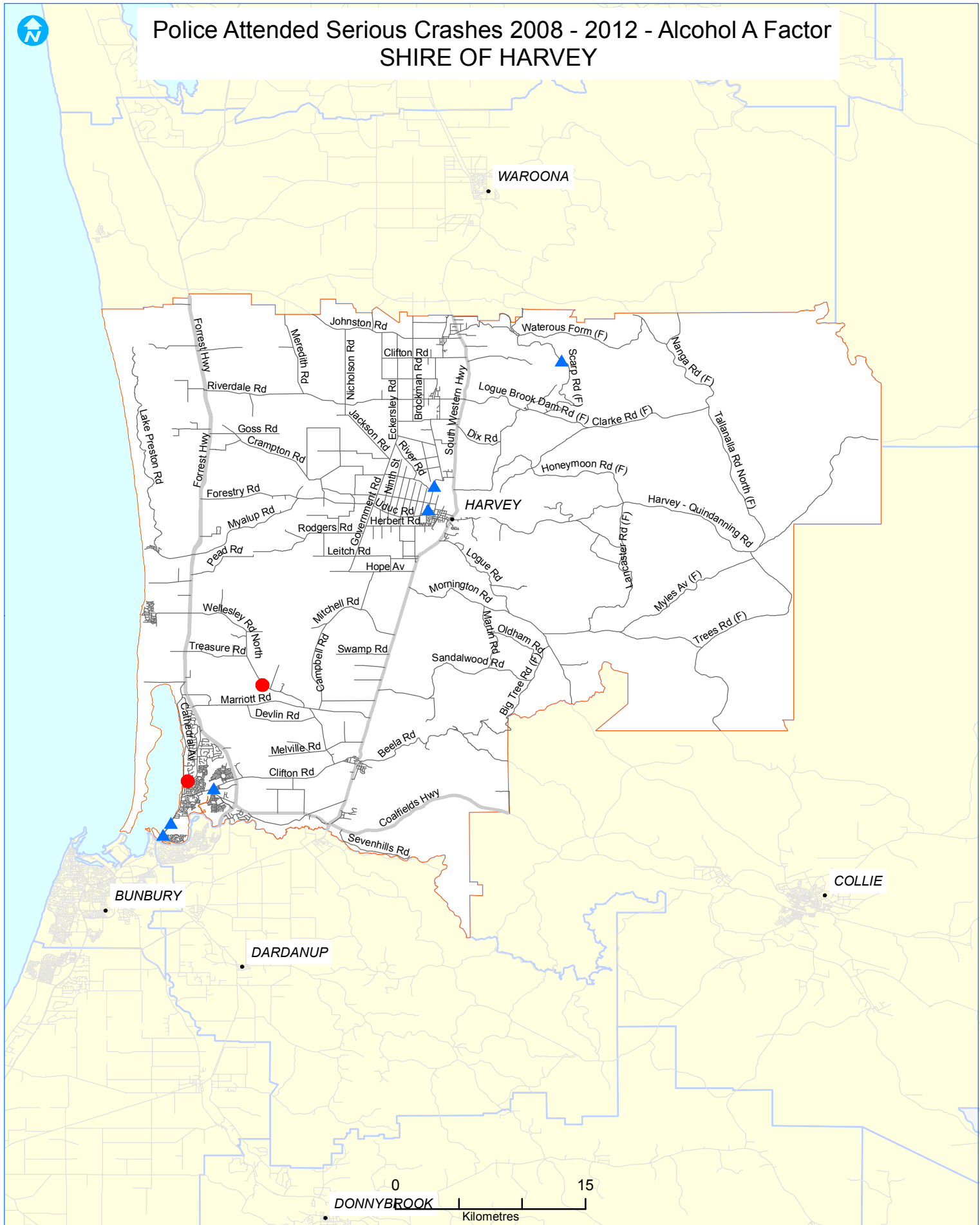

Legend

Alcohol 2008 - 2012 Crashes

- Town
- Fatal
- ▲ Hospital
- Road Network
 - State Road
 - Local Road
 - Miscellaneous Road

- LGA of Interest
- Region of Interest LGAs
- WA



WALGA
WORKING FOR LOCAL GOVERNMENT

Prepared for WALGA
by

Urbsol 11



Police Attended Serious Crashes 2008 - 2012 - Alcohol A Factor SHIRE OF MANJIMUP



Legend

Alcohol 2008 - 2012 Crashes

- Fatal
- ▲ Hospital

Town

- Town
- Road Network
- State Road
- Local Road
- Miscellaneous Road

LGA of Interest

- Region of Interest LGAs
- WA



WALGA
WORKING FOR LOCAL GOVERNMENT

Prepared for WALGA
by

Urbsol



Police Attended Serious Crashes 2008 - 2012 - Alcohol A Factor SHIRE OF MURRAY

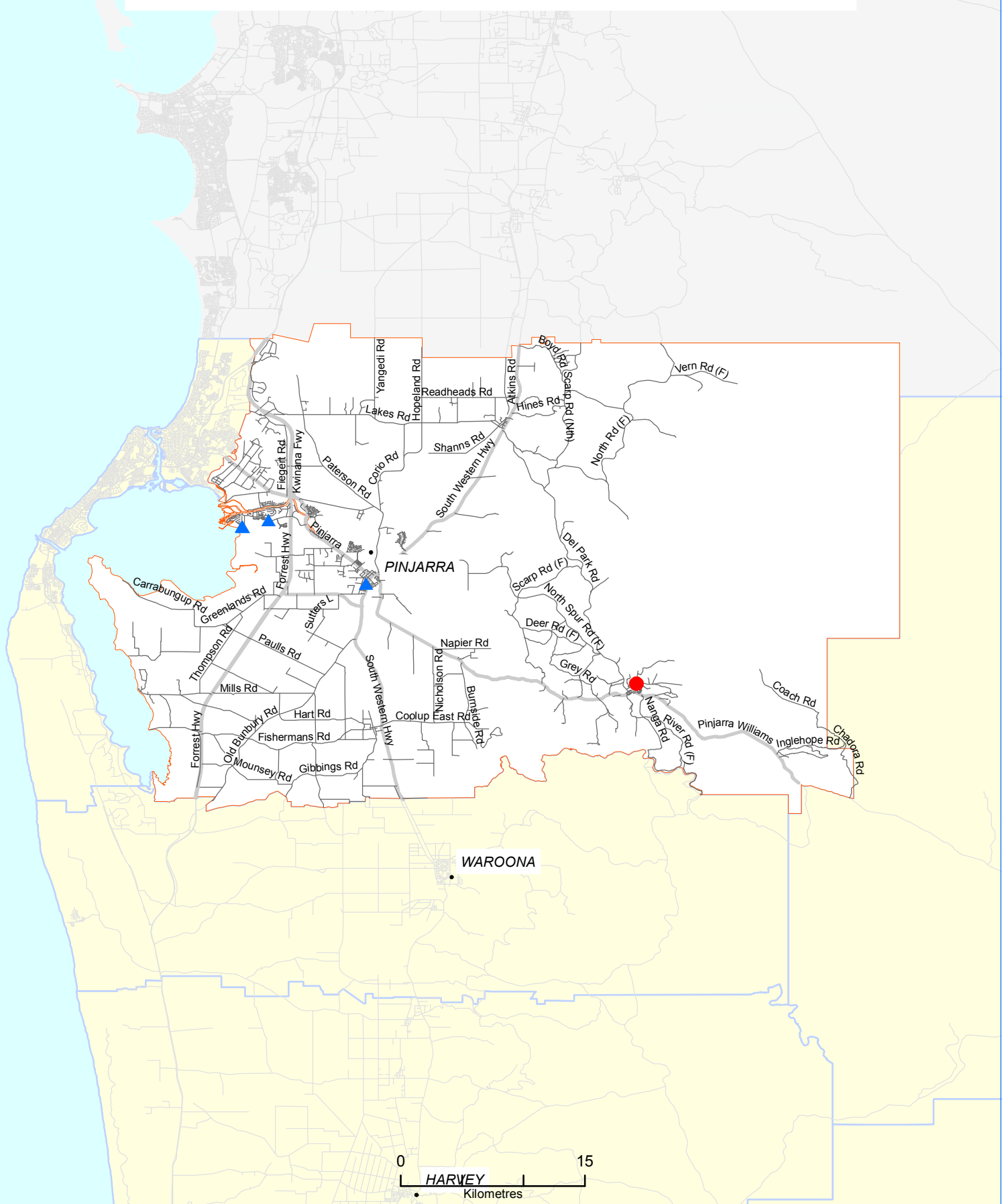

Legend

Alcohol 2008 - 2012 Crashes

- Fatal
- ▲ Hospital

- Town
- Road Network
 - State Road
 - Local Road
 - - Miscellaneous Road

- LGA of Interest
- Region of Interest LGAs
- WA



WALGA
WORKING FOR LOCAL GOVERNMENT

Prepared for WALGA
by

Urbsol



Police Attended Serious Crashes 2008 - 2012 - Alcohol A Factor SHIRE OF WAROONA

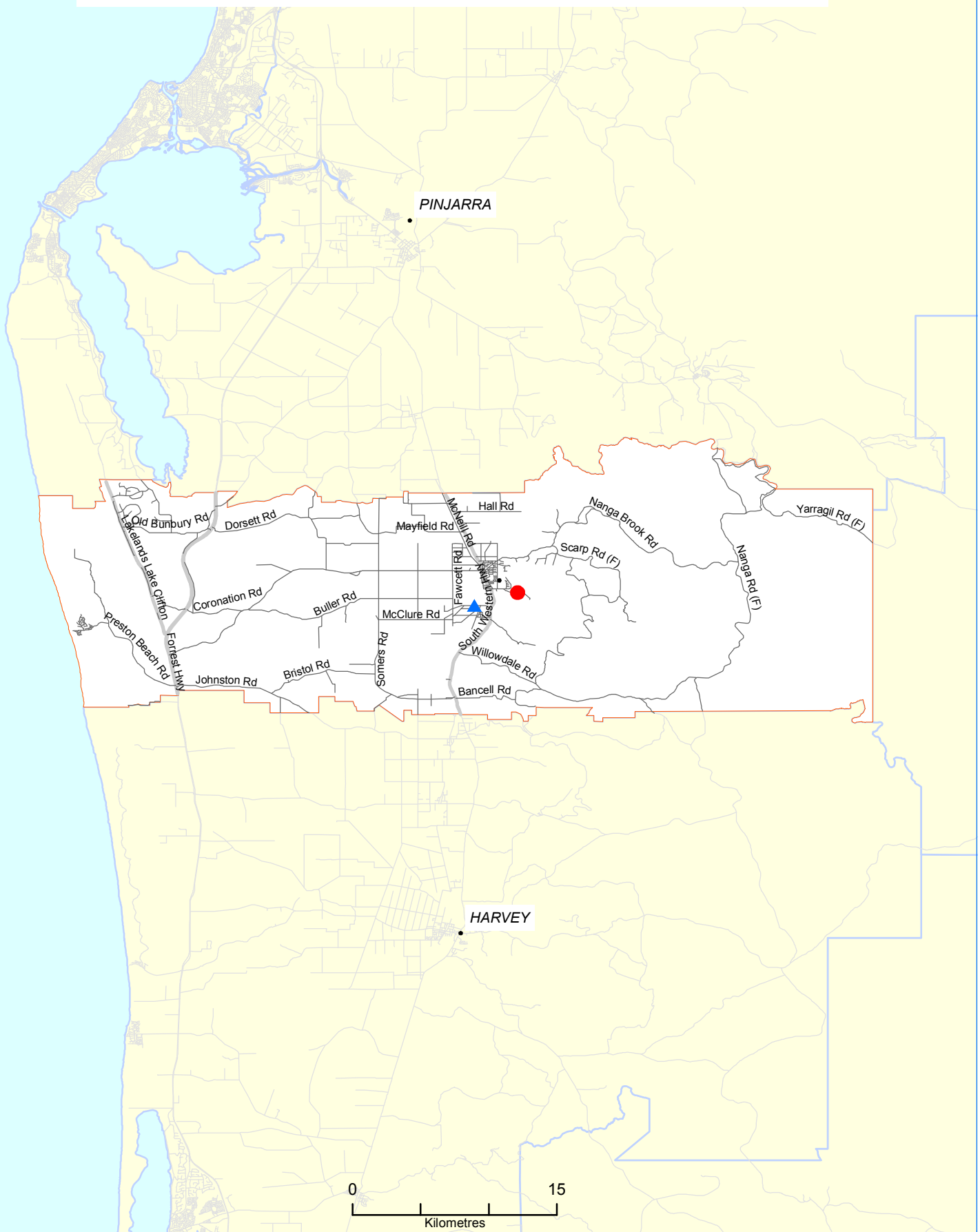

Legend

Alcohol 2008 - 2012 Crashes

- Fatal
- ▲ Hospital

- Town
- Road Network
 - State Road
 - Local Road
 - - Miscellaneous Road

- LGA of Interest
- Region of Interest LGAs
- WA



WALGA
WORKING FOR LOCAL GOVERNMENT

Prepared for WALGA
by

Urbsol



Police Attended Serious Crashes 2008 - 2012 - Road User Behaviour CITY OF BUNBURY

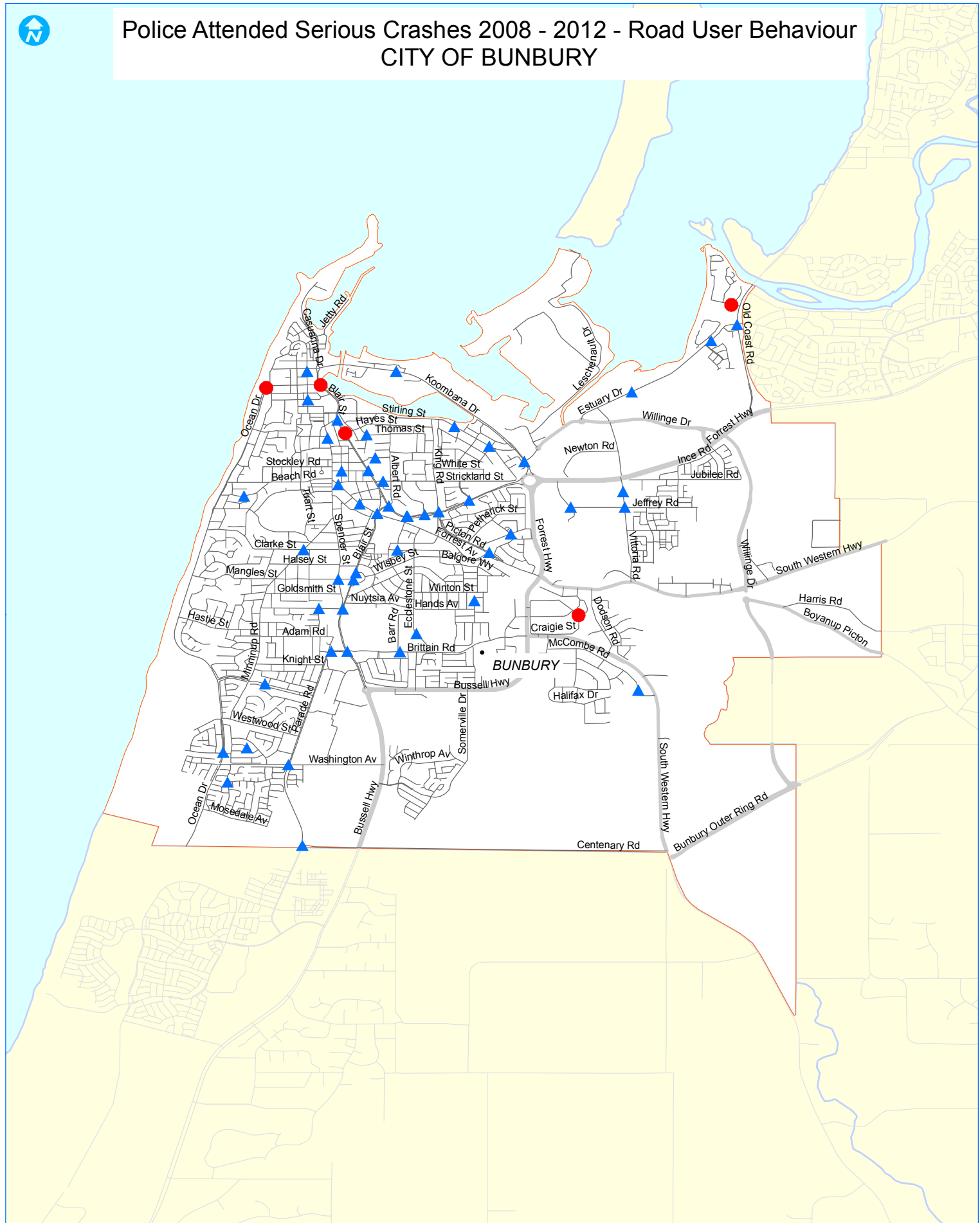

Legend

Behaviour 2008 - 2012 Crashes

- Fatal
- ▲ Hospital

• Town

Road Network

- State Road
- Local Road
- - Miscellaneous Road

□ LGA of Interest

□ Region of Interest LGAs

□ WA



WALGA
WORKING FOR LOCAL GOVERNMENT

Prepared for WALGA
by

Urbsol



Police Attended Serious Crashes 2008 - 2012 - Road User Behaviour CITY OF BUSSELTON

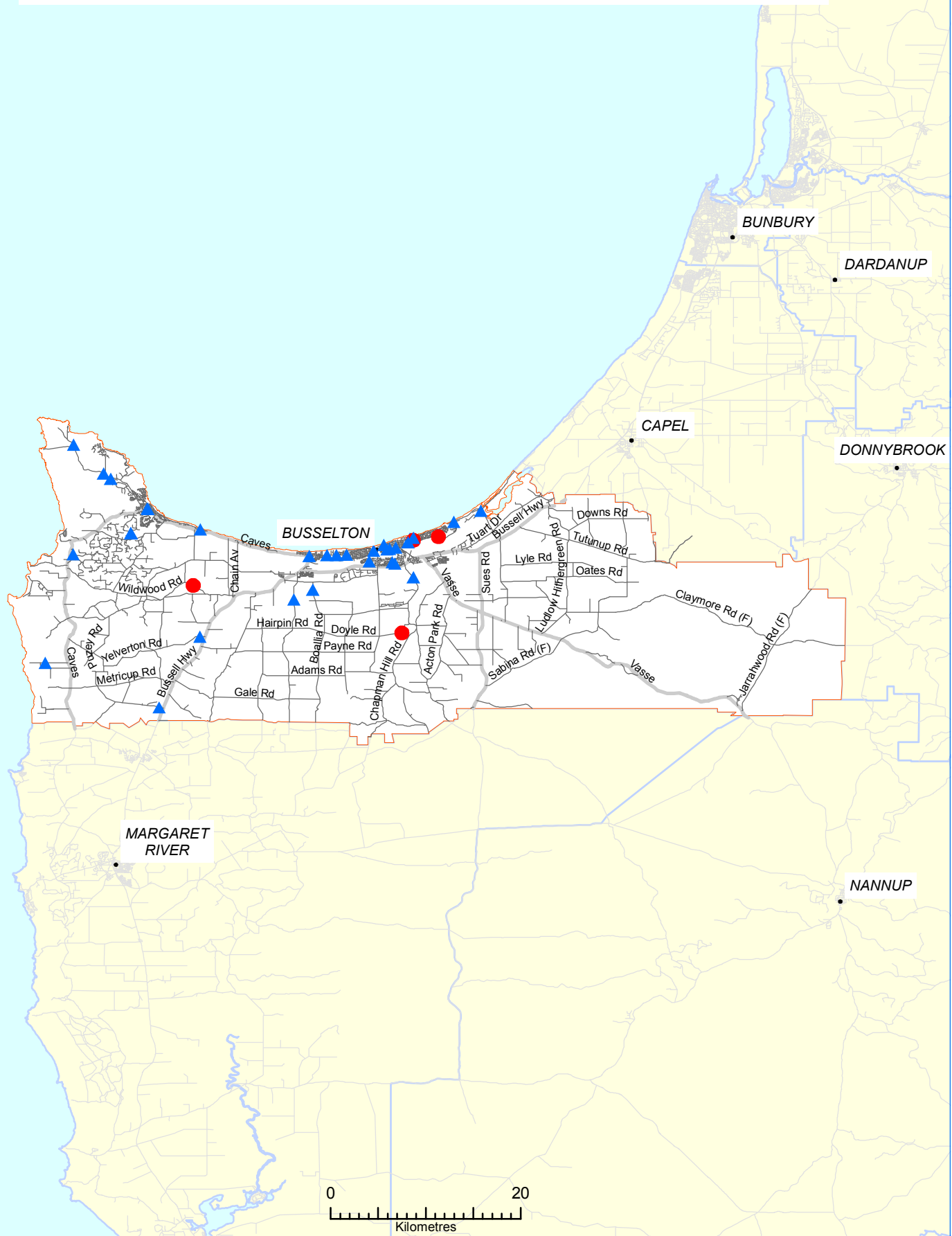

Legend

Behaviour 2008 - 2012 Crashes

- Fatal
- ▲ Hospital

- Town
- Road Network
 - State Road
 - Local Road
 - - Miscellaneous Road

- LGA of Interest
- Region of Interest LGAs
- WA



WALGA
WORKING FOR LOCAL GOVERNMENT

Prepared for WALGA
by

Urbsol



Police Attended Serious Crashes 2008 - 2012 - Road User Behaviour CITY OF MANDURAH

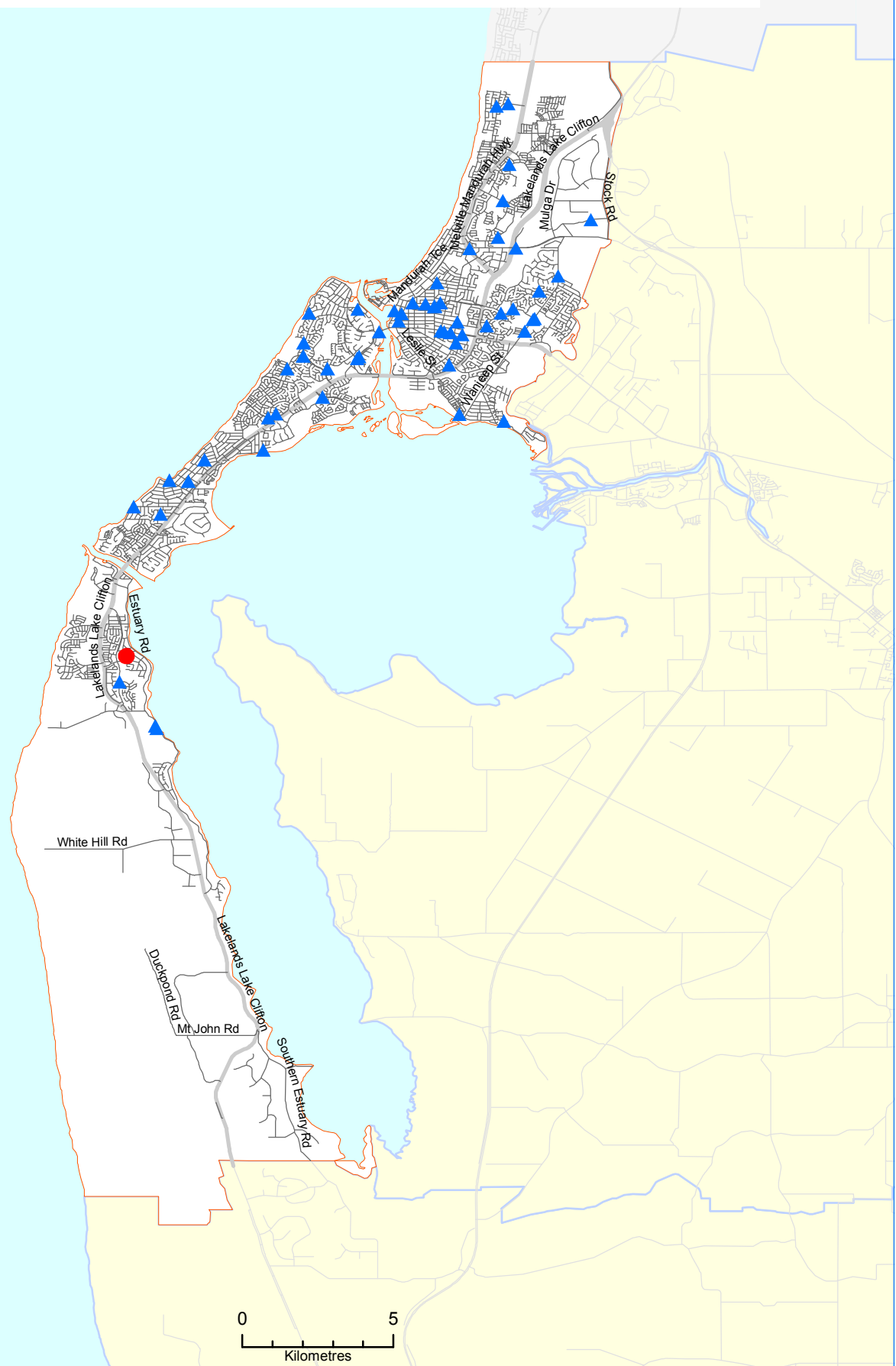

Legend

Behaviour 2008 - 2012 Crashes

- Fatal
- ▲ Hospital

Town

- Town
- Road Network
- State Road
- Local Road
- - Miscellaneous Road

LGA of Interest

- Region of Interest LGAs
- WA



WORKING FOR LOCAL GOVERNMENT

Prepared for WALGA
by

Urbsol



Police Attended Serious Crashes 2008 - 2012 - Road User Behaviour SHIRE OF AUGUSTA-MARGARET RIVER

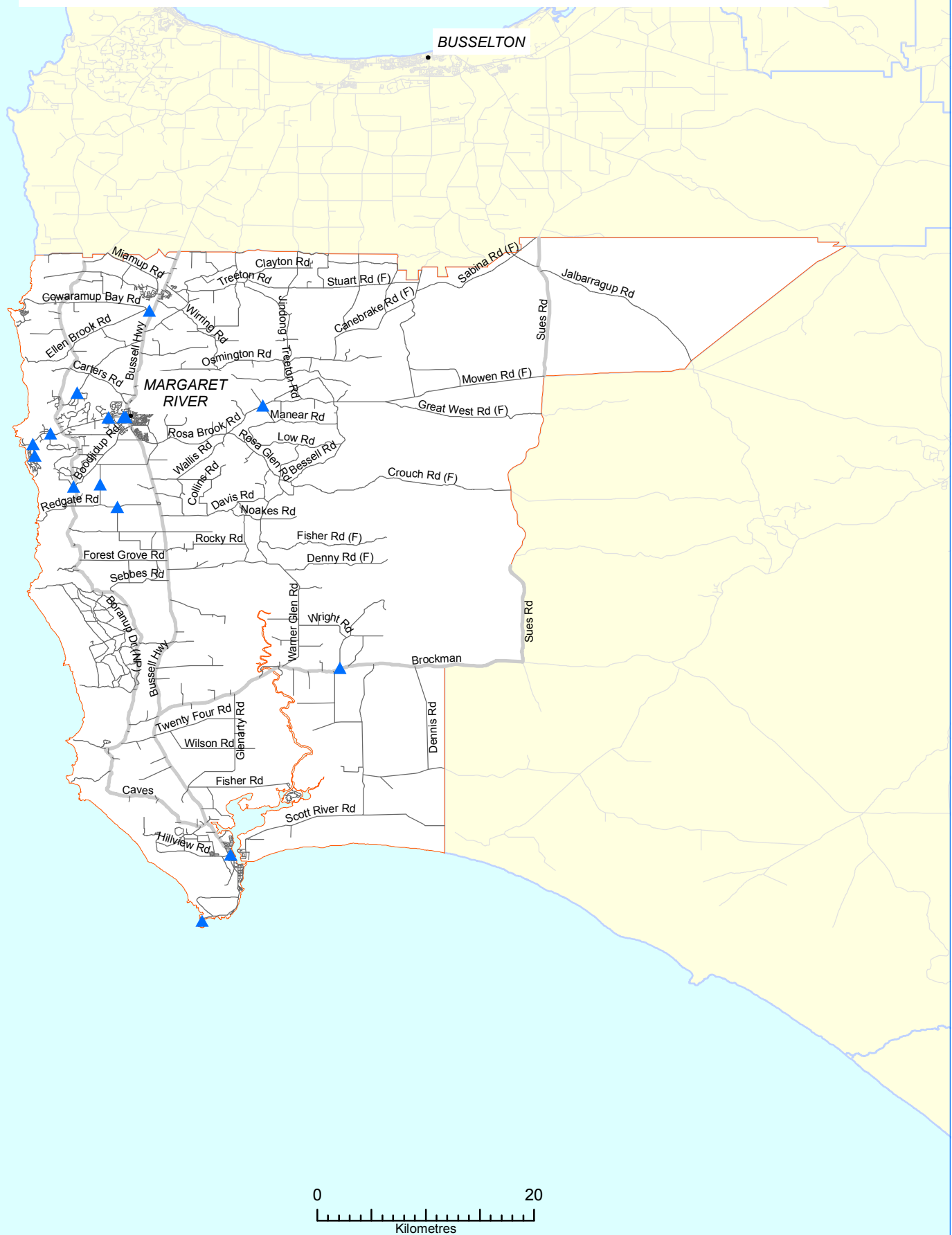

Legend

Behaviour 2008 - 2012 Crashes

- Fatal
- ▲ Hospital

Town

- Town
- Road Network
- State Road
- Local Road
- Miscellaneous Road

LGA of Interest

- LGA of Interest
- Region of Interest LGAs
- WA



WORKING FOR LOCAL GOVERNMENT

Prepared for WALGA
by

Urbsol



Police Attended Serious Crashes 2008 - 2012 - Road User Behaviour SHIRE OF BODDINGTON

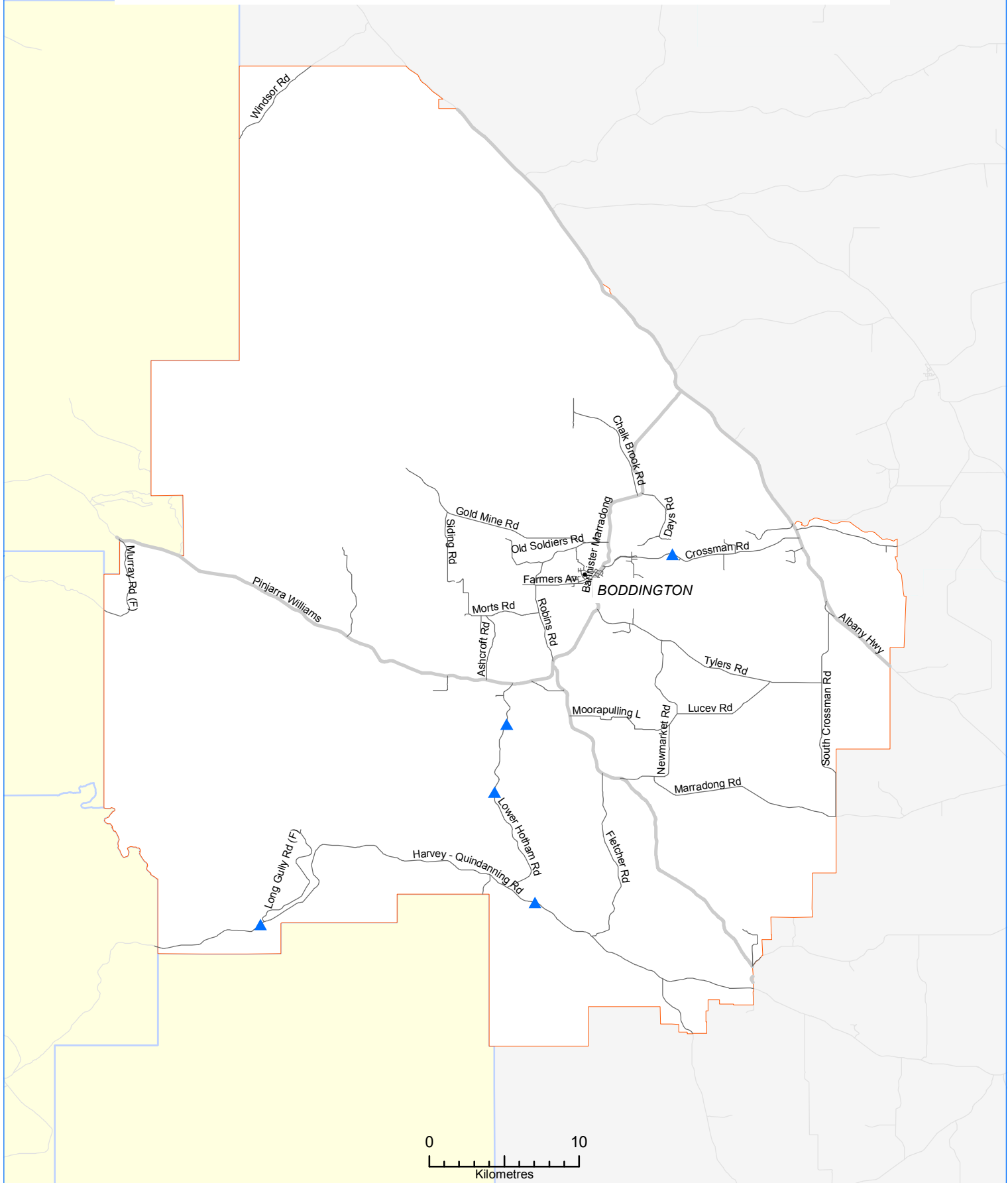

Legend

Behaviour 2008 - 2012 Crashes

- Fatal
- ▲ Hospital

Town

- Town
- Road Network
- State Road
- Local Road
- - Miscellaneous Road

LGA of Interest

- Region of Interest LGAs
- WA



WORKING FOR LOCAL GOVERNMENT

Prepared for WALGA
by

Urbsol



Police Attended Serious Crashes 2008 - 2012 - Road User Behaviour SHIRE OF BOYUP BROOK

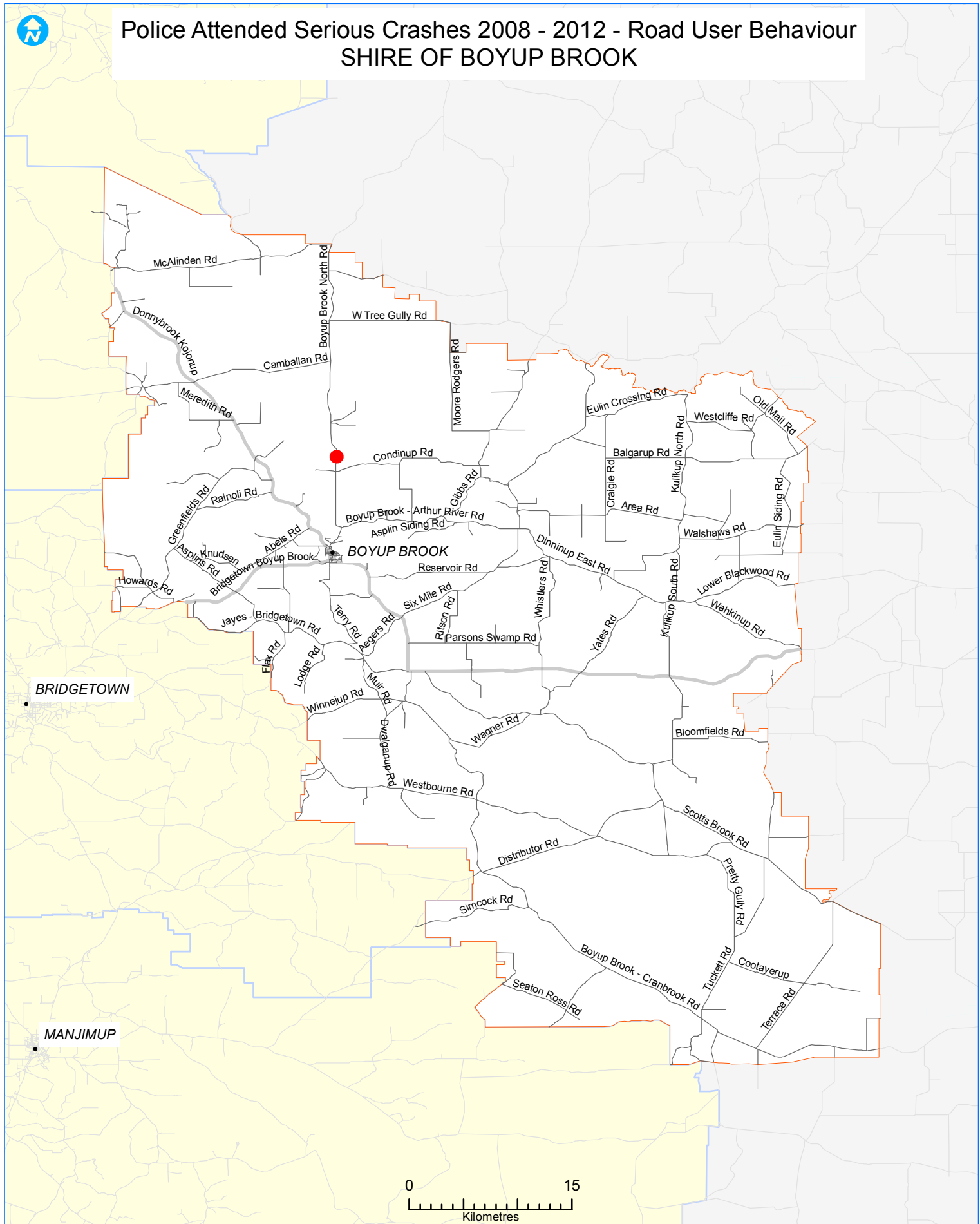

Legend

Behaviour 2008 - 2012 Crashes

- Fatal
- ▲ Hospital

- Town

Road Network

— State Road

— Local Road

- - Miscellaneous Road

□ LGA of Interest

□ Region of Interest LGAs

□ WA



WALGA
WORKING FOR LOCAL GOVERNMENT

Prepared for WALGA
by

Urbsol



Police Attended Serious Crashes 2008 - 2012 - Road User Behaviour SHIRE OF BRIDGETOWN-GREENBUSHES

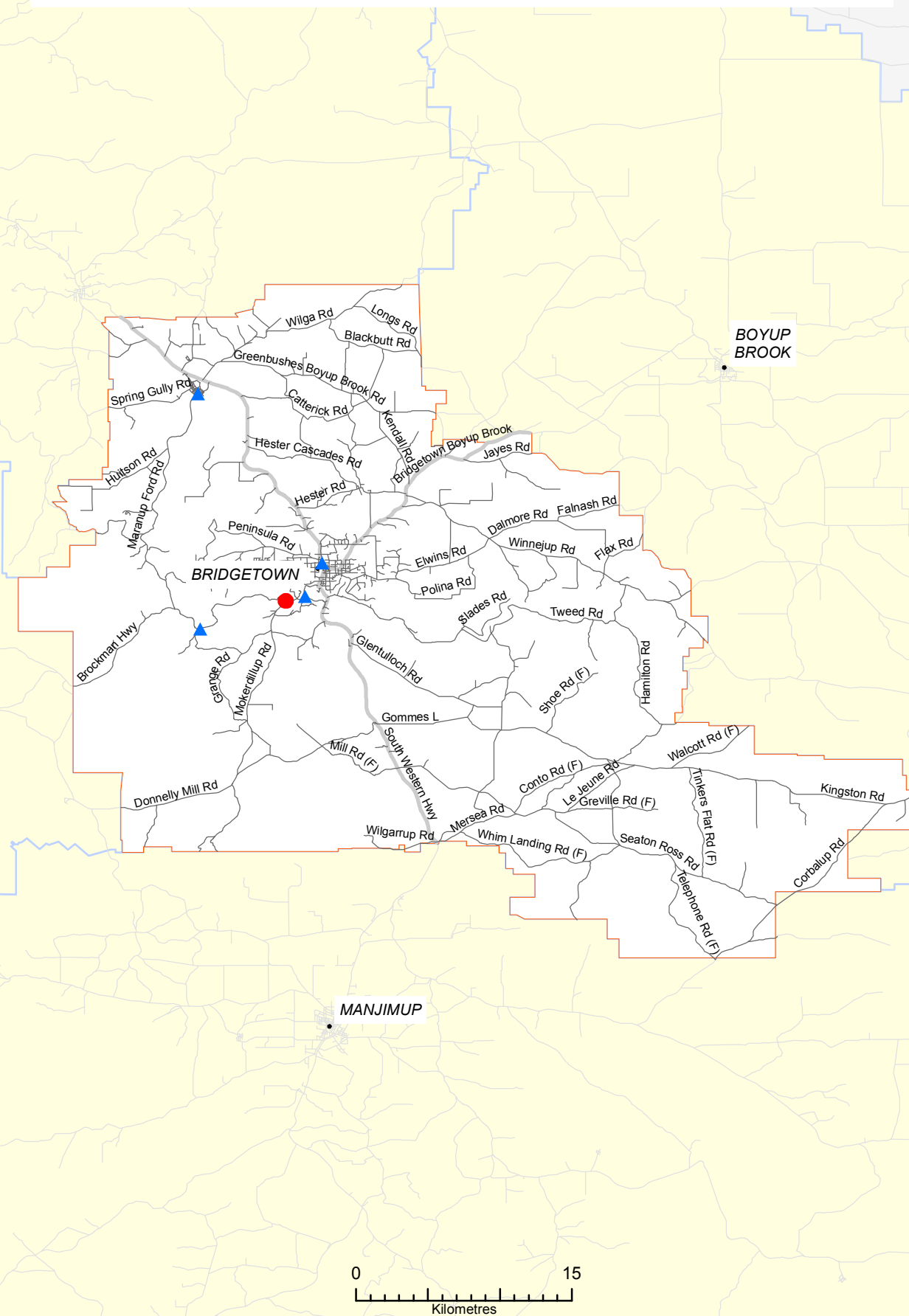

Legend

Behaviour 2008 - 2012 Crashes

- Fatal
- ▲ Hospital

Town

- Town
- Road Network
- State Road
- Local Road
- - Miscellaneous Road

LGA of Interest

- Region of Interest LGAs
- WA



WALGA
WORKING FOR LOCAL GOVERNMENT

Prepared for WALGA
by

Urbsol 21



Police Attended Serious Crashes 2008 - 2012 - Road User Behaviour SHIRE OF CAPEL

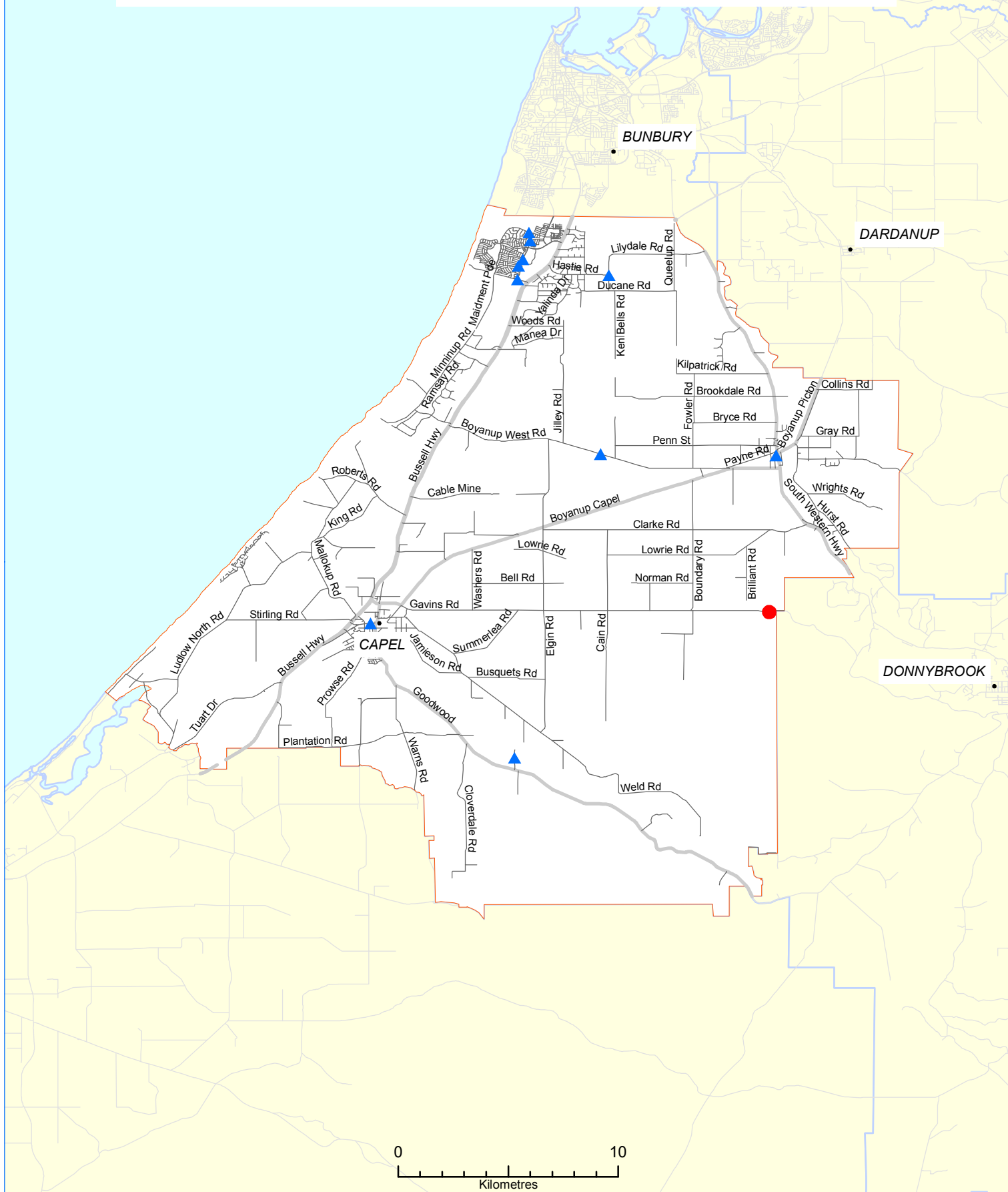

Legend

Behaviour 2008 - 2012 Crashes

- Fatal
- ▲ Hospital
- Town
- Road Network
 - State Road
 - Local Road
 - - Miscellaneous Road

- LGA of Interest
- Region of Interest LGAs
- WA



WALGA
WORKING FOR LOCAL GOVERNMENT

Prepared for WALGA
by

Urbsol



Police Attended Serious Crashes 2008 - 2012 - Road User Behaviour SHIRE OF COLLIE

HARVEY

COLLIE



Legend

Behaviour 2008 - 2012 Crashes

- Fatal
- ▲ Hospital

- Town
- Road Network
 - State Road
 - Local Road
 - - Miscellaneous Road

- LGA of Interest
- Region of Interest LGAs
- WA



WALGA
WORKING FOR LOCAL GOVERNMENT

Prepared for WALGA
by

Urbsol 23



Police Attended Serious Crashes 2008 - 2012 - Road User Behaviour SHIRE OF DARDANUP

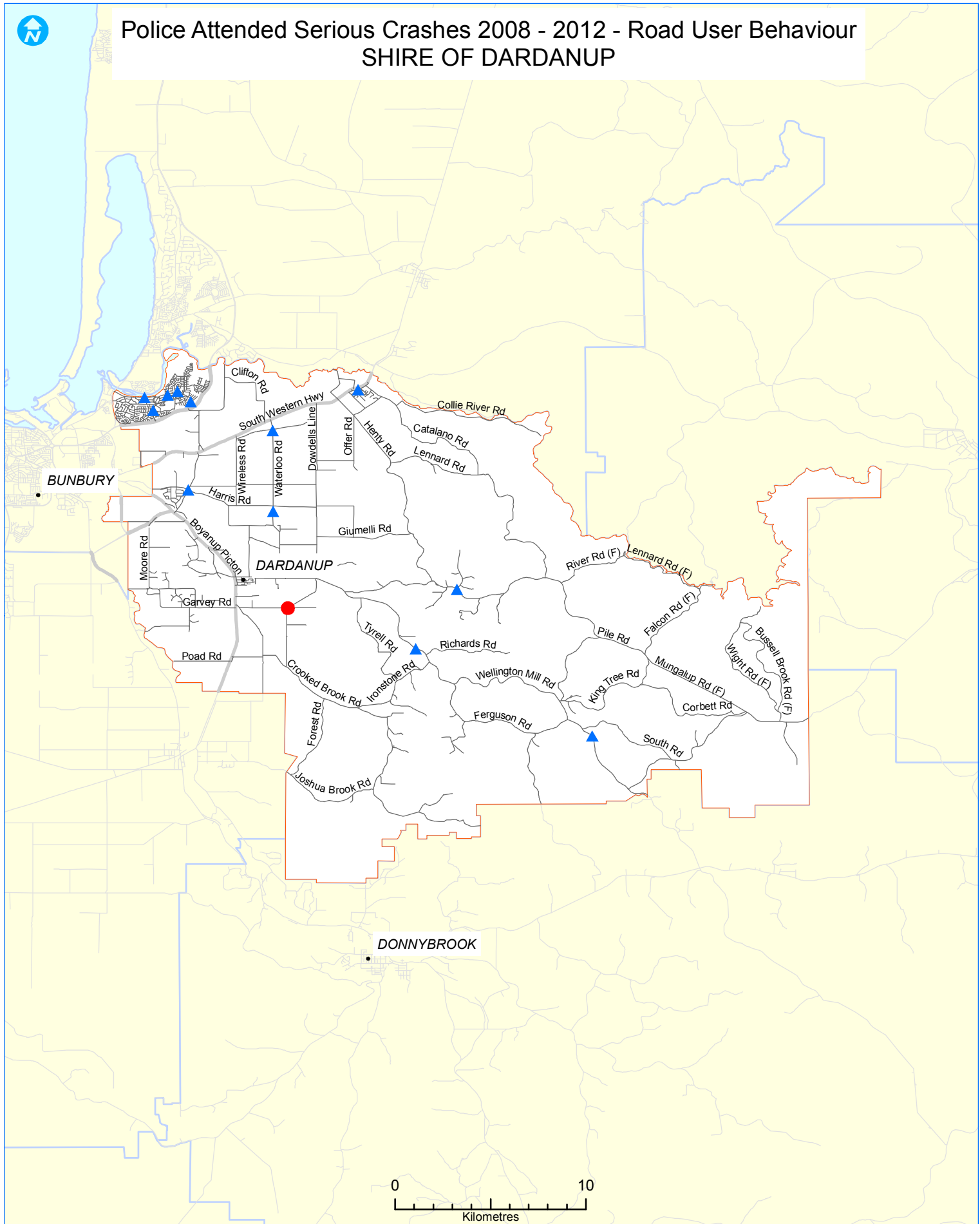

Legend

Behaviour 2008 - 2012 Crashes

- Fatal
- ▲ Hospital

Town

- Town
- Road Network
- State Road
- Local Road
- - Miscellaneous Road

LGA of Interest

- LGA of Interest
- Region of Interest LGAs
- WA



WALGA
WORKING FOR LOCAL GOVERNMENT

Prepared for WALGA
by

Urbsol



Police Attended Serious Crashes 2008 - 2012 - Road User Behaviour SHIRE OF DONNYBROOK-BALINGUP

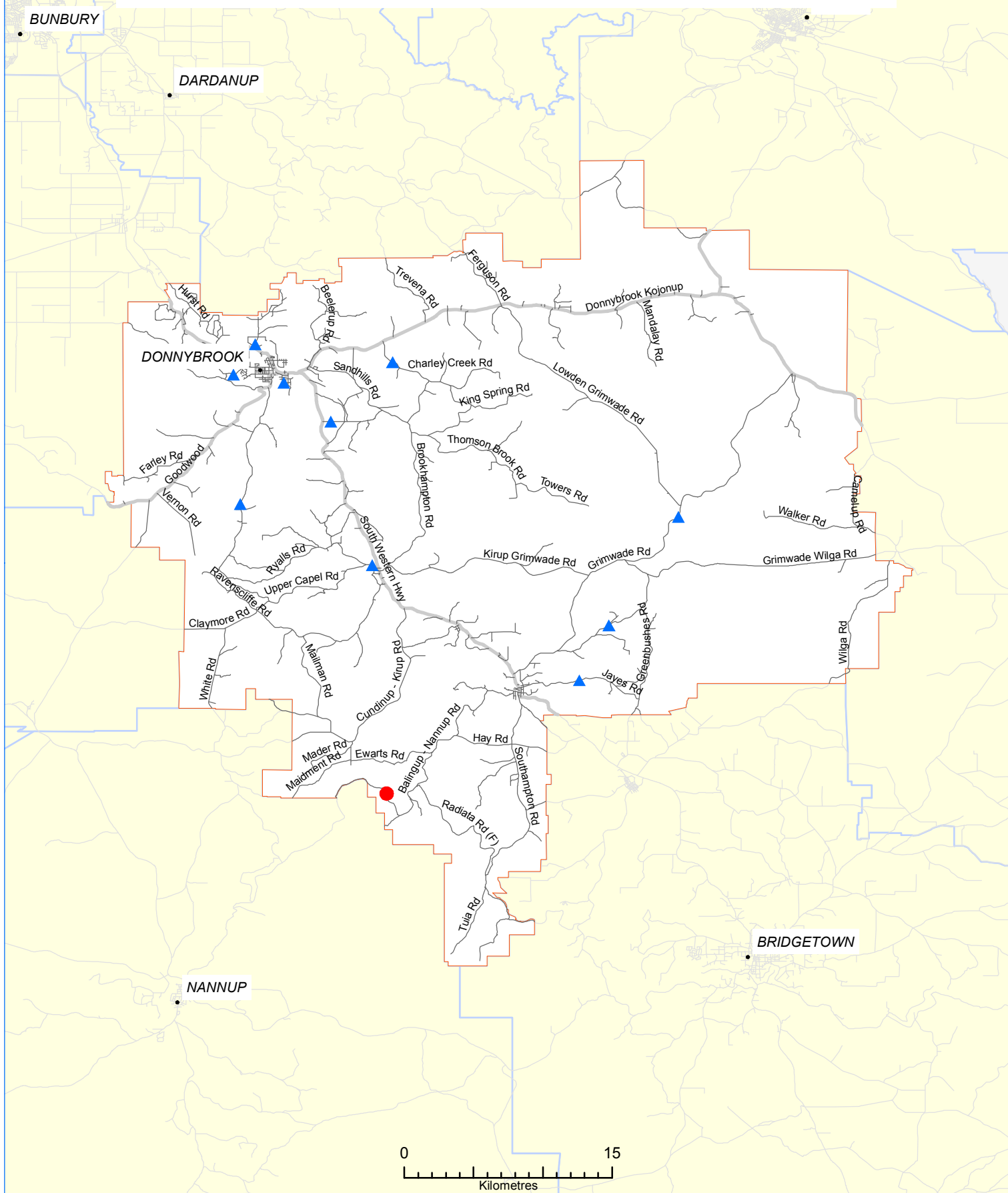

Legend

Behaviour 2008 - 2012 Crashes

- Fatal
- ▲ Hospital
- Town
- Road Network
 - State Road
 - Local Road
 - Miscellaneous Road

- LGA of Interest
- Region of Interest LGAs
- WA



WALGA
WORKING FOR LOCAL GOVERNMENT

Prepared for WALGA
by

Urbsol



Police Attended Serious Crashes 2008 - 2012 - Road User Behaviour SHIRE OF HARVEY

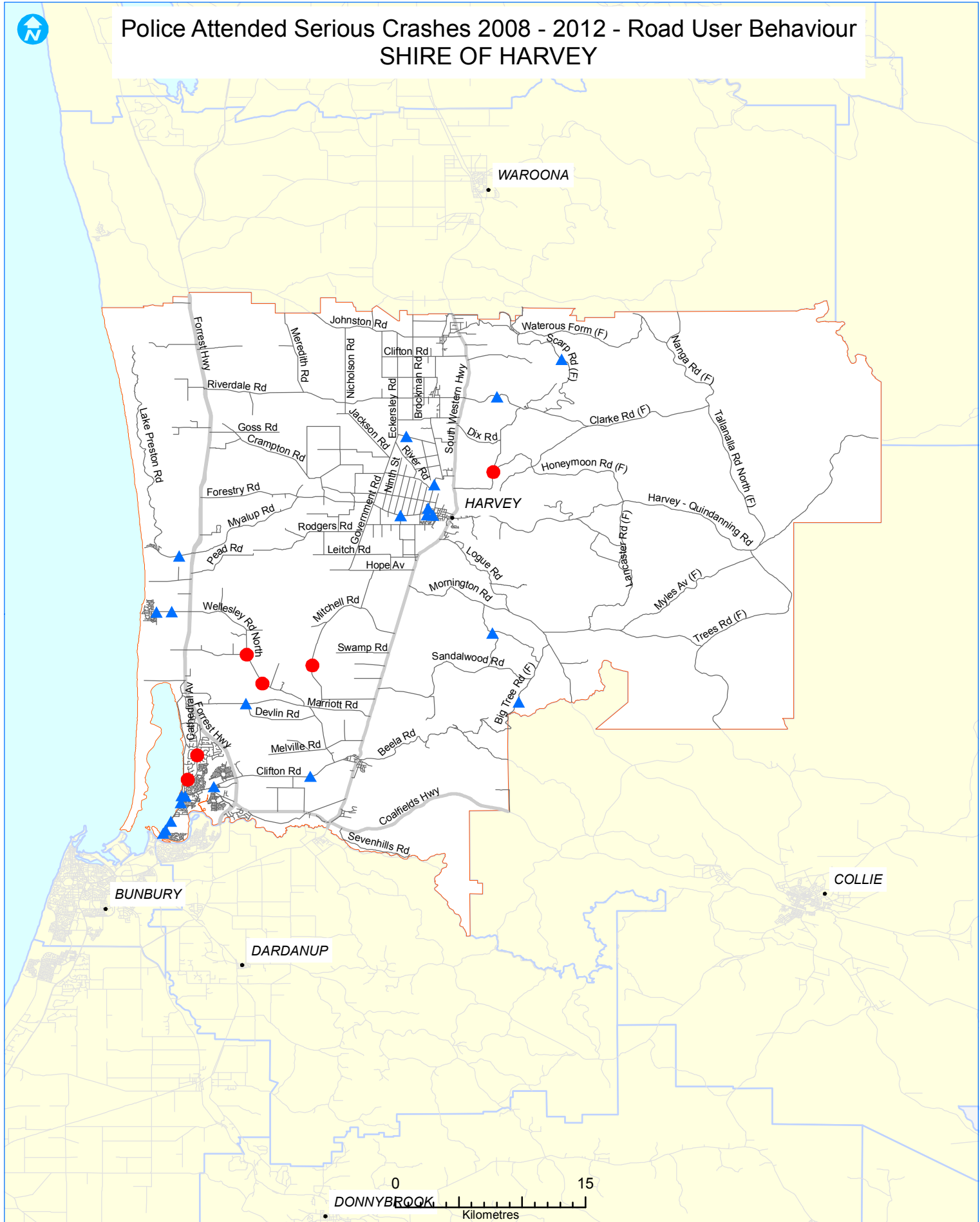

Legend

Behaviour 2008 - 2012 Crashes

- Fatal
- ▲ Hospital
- Town
- Road Network
 - State Road
 - Local Road
 - - Miscellaneous Road

- LGA of Interest
- Region of Interest LGAs
- WA



WALGA
WORKING FOR LOCAL GOVERNMENT

Prepared for WALGA
by

Urbsol 26



Police Attended Serious Crashes 2008 - 2012 - Road User Behaviour SHIRE OF MANJIMUP



Legend

Behaviour 2008 - 2012 Crashes

- Fatal
- ▲ Hospital

Town

- Town
- Road Network
- State Road
- Local Road
- - Miscellaneous Road

LGA of Interest

- Region of Interest LGAs
- WA



WORKING FOR LOCAL GOVERNMENT

Prepared for WALGA
by

Urbsol



Police Attended Serious Crashes 2008 - 2012 - Road User Behaviour SHIRE OF MURRAY

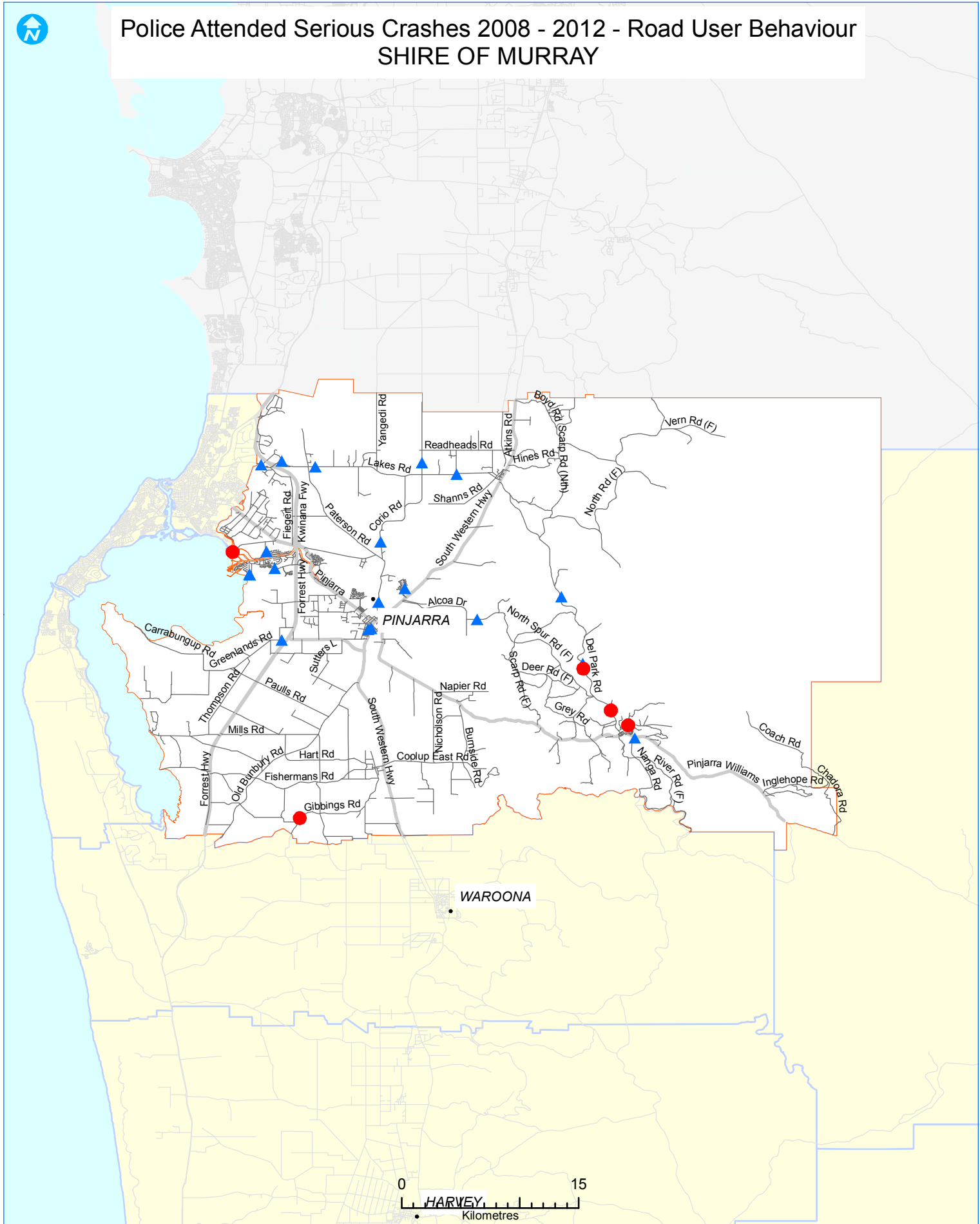

Legend

Behaviour 2008 - 2012 Crashes

- Fatal
- ▲ Hospital

Town

- Town
- Road Network
- State Road
- Local Road
- - Miscellaneous Road

LGA of Interest

- Region of Interest LGAs
- WA



WALGA
WORKING FOR LOCAL GOVERNMENT

Prepared for WALGA
by

Urbsol



BL

Police Attended Serious Crashes 2008 - 2012 - Road User Behaviour SHIRE OF NANNUP

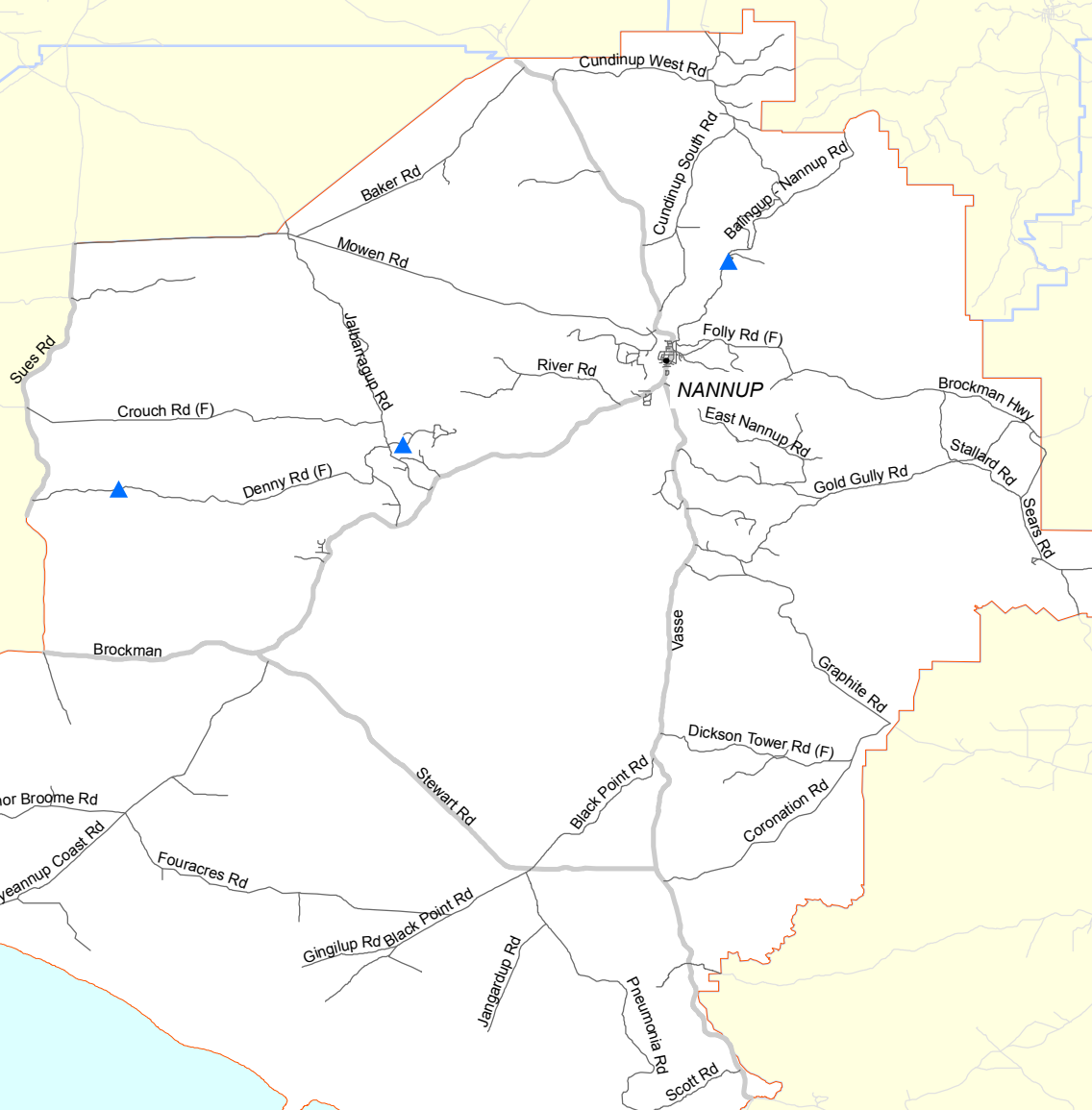

Legend

Behaviour 2008 - 2012 Crashes

- Fatal
- ▲ Hospital

- Town
- Road Network
 - State Road
 - Local Road
 - - Miscellaneous Road

- LGA of Interest
- Region of Interest LGAs
- WA



WALGA
WORKING FOR LOCAL GOVERNMENT

Prepared for WALGA
by

Urbsol



Police Attended Serious Crashes 2008 - 2012 - Road User Behaviour SHIRE OF WAROONA

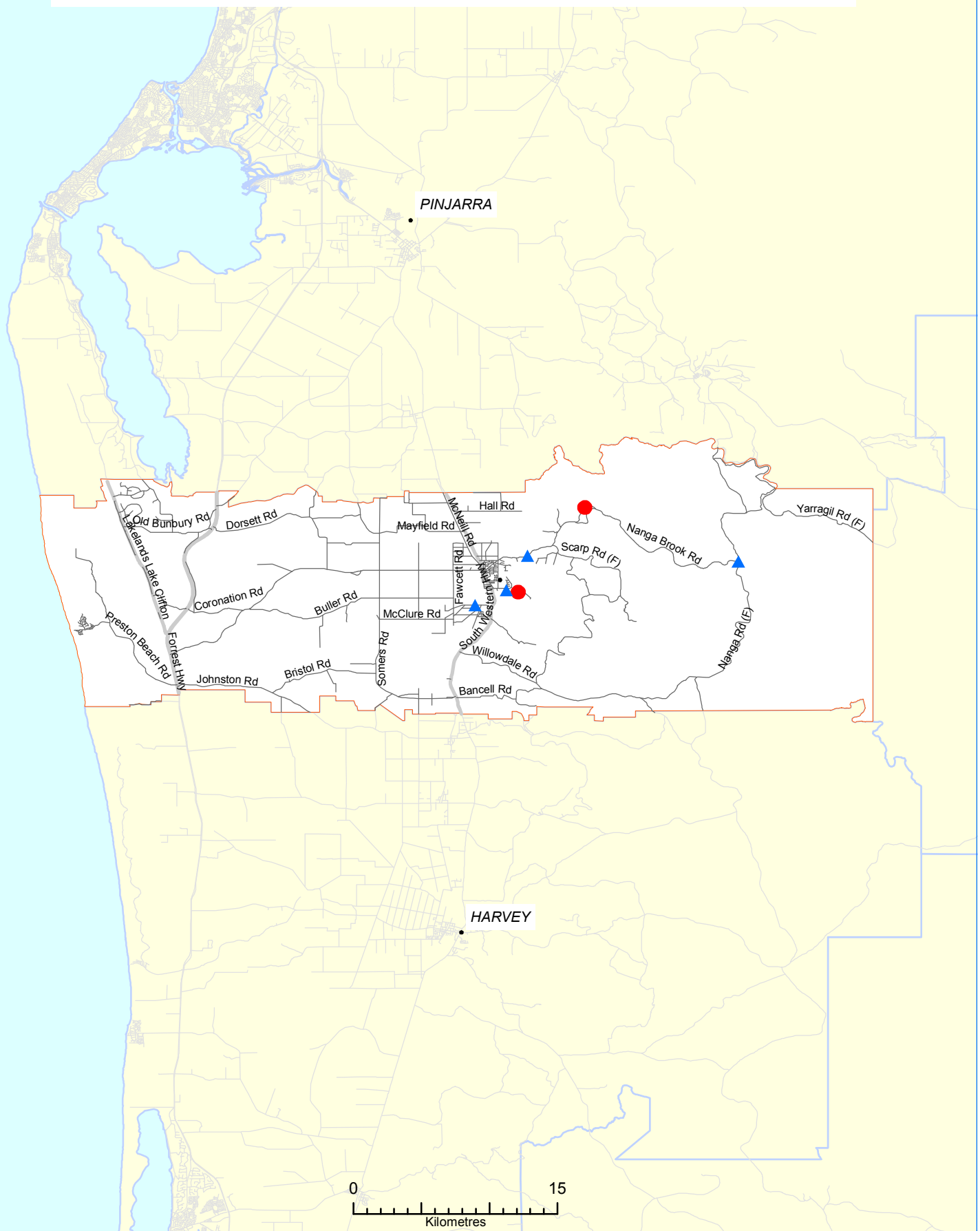

Legend

Behaviour 2008 - 2012 Crashes

- Fatal
- ▲ Hospital

- Town
- Road Network
 - State Road
 - Local Road
 - - Miscellaneous Road

- LGA of Interest
- Region of Interest LGAs
- WA



WORKING FOR LOCAL GOVERNMENT

Prepared for WALGA
by

Urbsol



Police Attended Serious Crashes 2008 - 2012 - Inattention A Factor CITY OF BUNBURY



Legend

Inattention 2008 - 2012 Crashes

- Fatal
- ▲ Hospital

• Town

Road Network

— State Road

— Local Road

- - Miscellaneous Road

□ LGA of Interest

□ Region of Interest LGAs

□ WA



WALGA
WORKING FOR LOCAL GOVERNMENT

Prepared for WALGA
by

Urbsol



Police Attended Serious Crashes 2008 - 2012 - Inattention A Factor CITY OF BUSSELTON

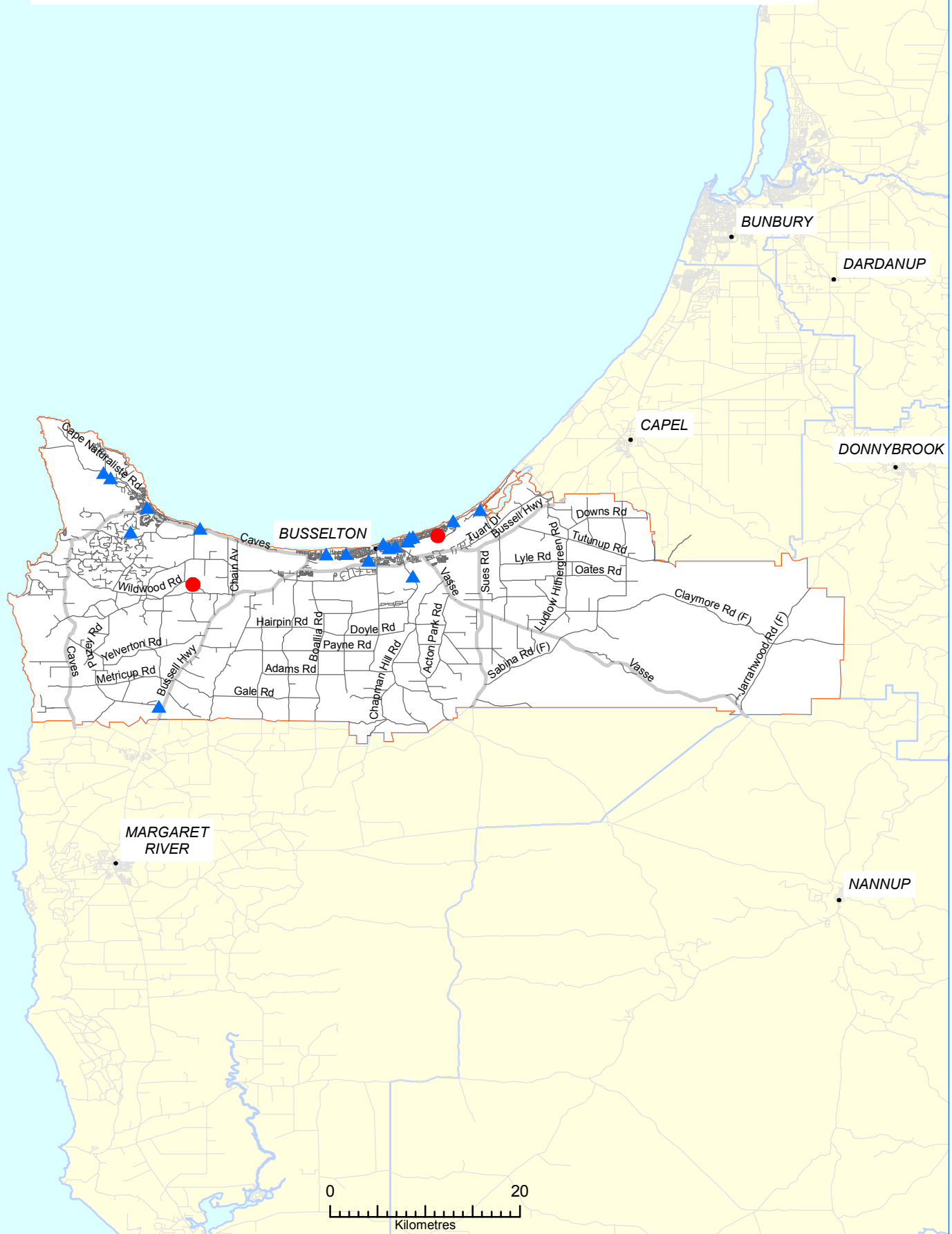

Legend

Inattention 2008 - 2012 Crashes

- Fatal
- ▲ Hospital

- Town
- Road Network
 - State Road
 - Local Road
 - - Miscellaneous Road

- LGA of Interest
- Region of Interest LGAs
- WA



WALGA
WORKING FOR LOCAL GOVERNMENT

Prepared for WALGA
by

Urbsol



Police Attended Serious Crashes 2008 - 2012 - Inattention A Factor CITY OF MANDURAH

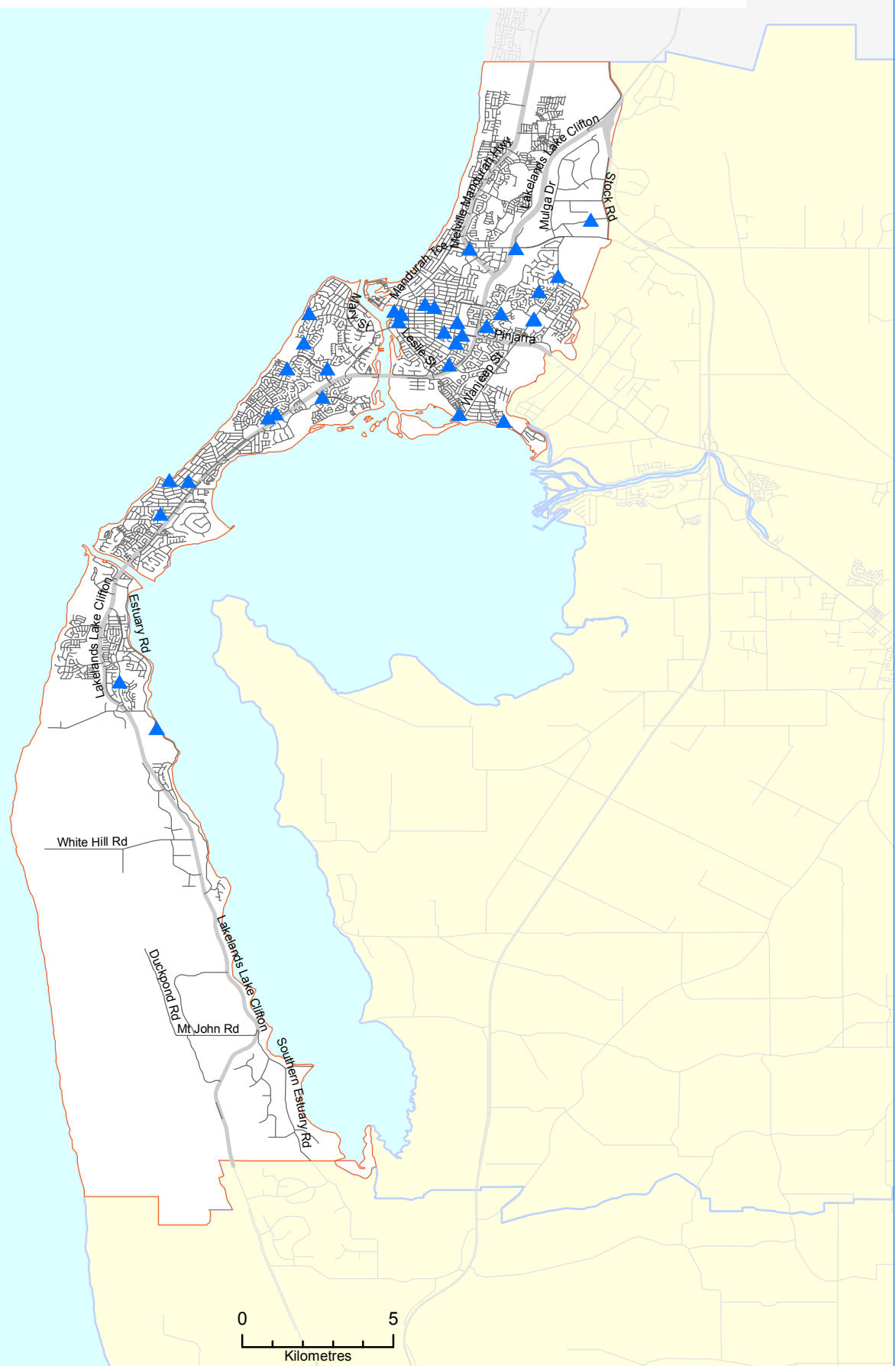

Legend

Inattention 2008 - 2012 Crashes

- Fatal
- ▲ Hospital

- Town
- Road Network
 - State Road
 - Local Road
 - - Miscellaneous Road

- LGA of Interest
- Region of Interest LGAs
- WA



WALGA
WORKING FOR LOCAL GOVERNMENT

Prepared for WALGA
by

Urbsol



Police Attended Serious Crashes 2008 - 2012 - Inattention A Factor SHIRE OF AUGUSTA-MARGARET RIVER

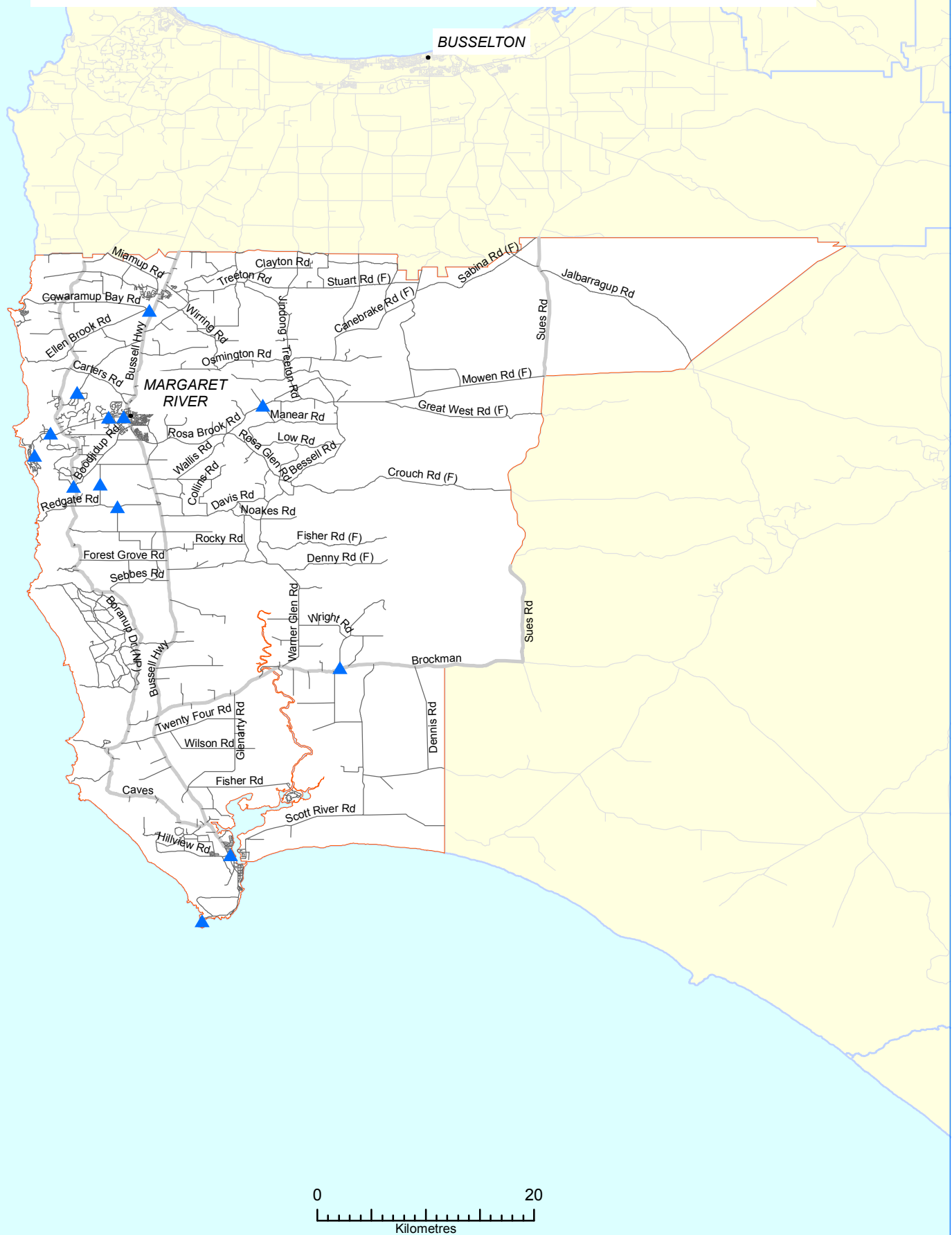

Legend

Inattention 2008 - 2012 Crashes

- Fatal
- ▲ Hospital

• Town

Road Network

— State Road

— Local Road

- - Miscellaneous Road

□ LGA of Interest

□ Region of Interest LGAs

□ WA



WALGA
WORKING FOR LOCAL GOVERNMENT

Prepared for WALGA
by

Urbsol



Police Attended Serious Crashes 2008 - 2012 - Inattention A Factor SHIRE OF BODDINGTON

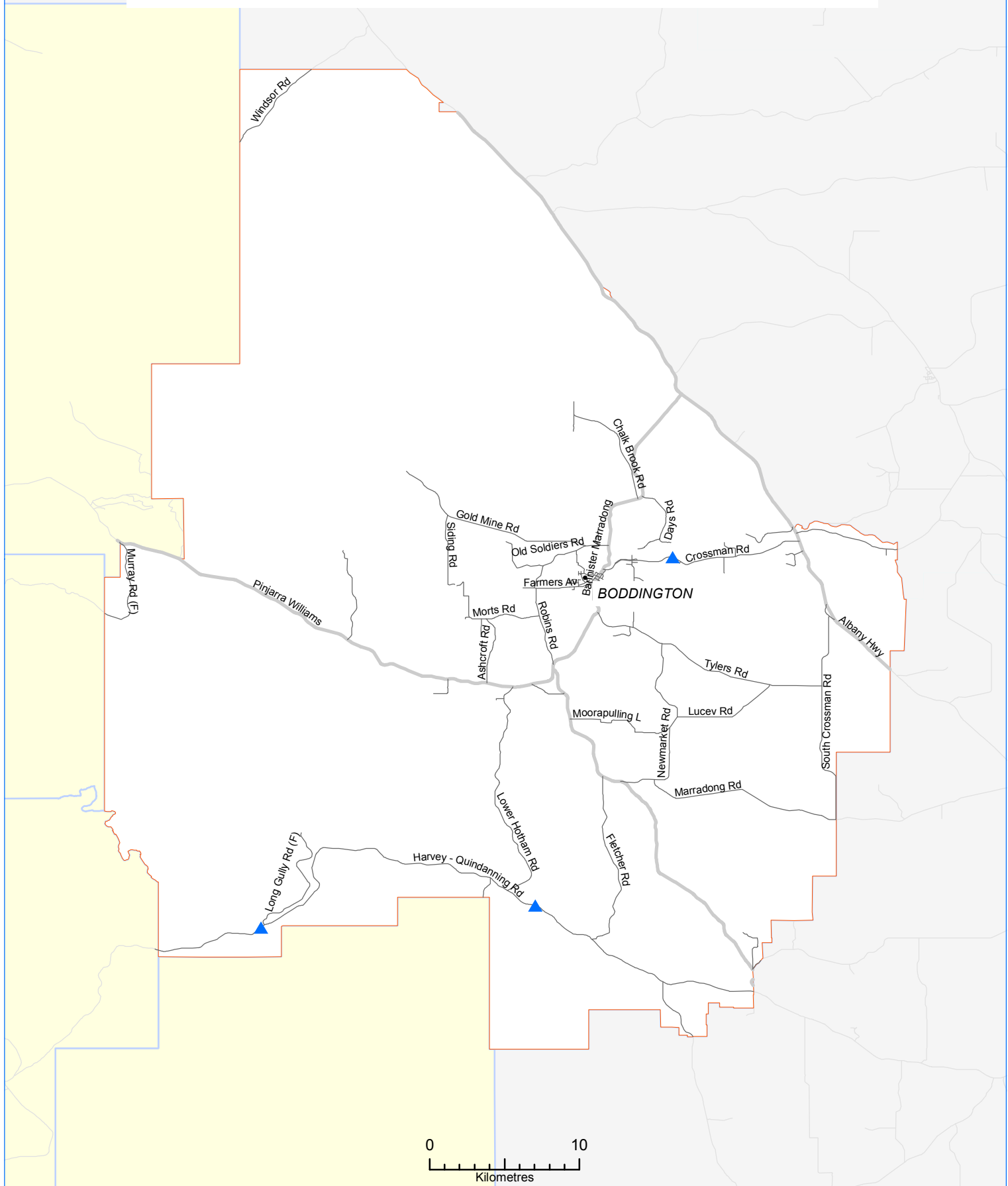

Legend

Inattention 2008 - 2012 Crashes

- Fatal
- ▲ Hospital

• Town

Road Network

— State Road

— Local Road

- - Miscellaneous Road

□ LGA of Interest

□ Region of Interest LGAs

□ WA



WALGA
WORKING FOR LOCAL GOVERNMENT

Prepared for WALGA
by

Urbsol



Police Attended Serious Crashes 2008 - 2012 - Inattention A Factor SHIRE OF BRIDGETOWN-GREENBUSHES

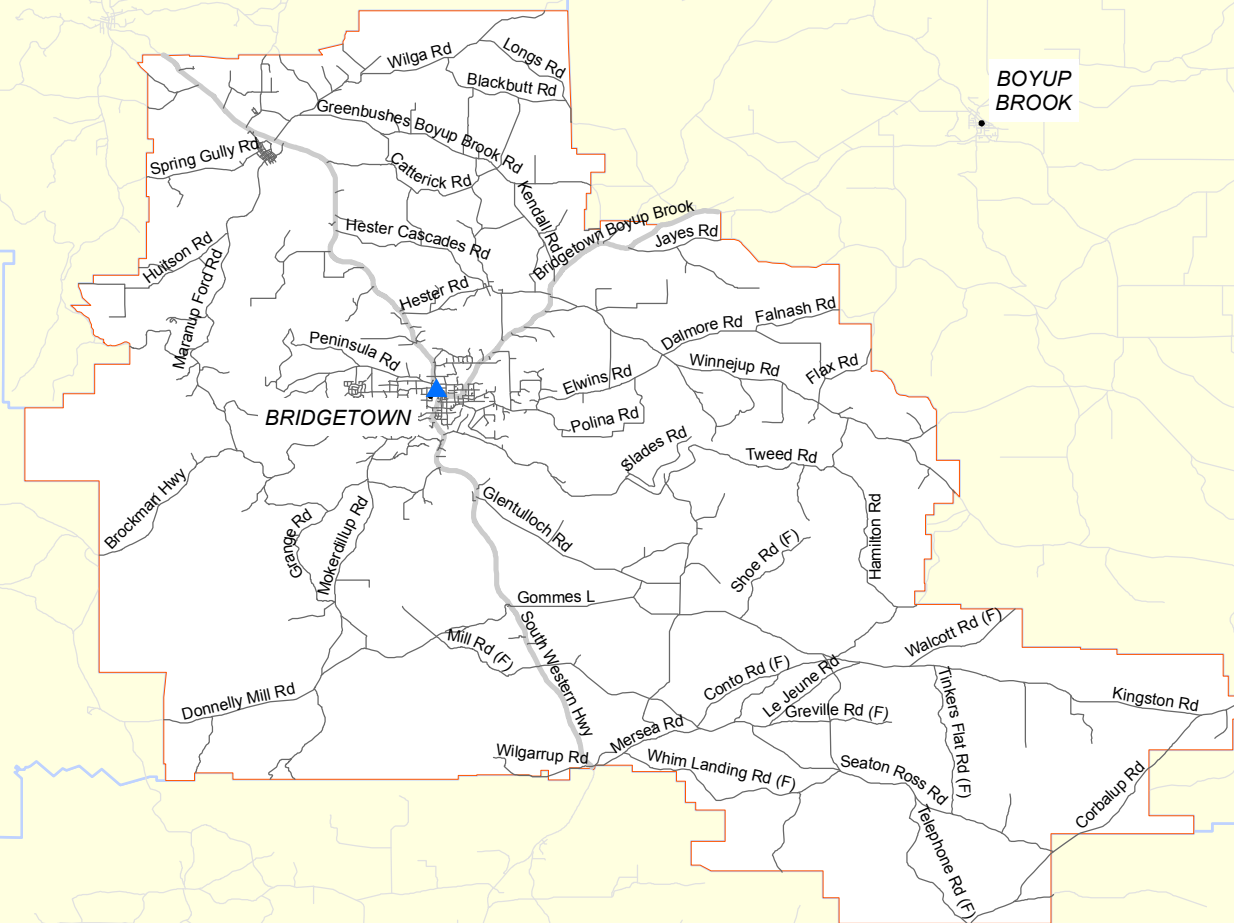

Legend

Inattention 2008 - 2012 Crashes

- Fatal
- ▲ Hospital

• Town

Road Network

— State Road

— Local Road

- - Miscellaneous Road

□ LGA of Interest

□ Region of Interest LGAs

□ WA



WALGA
WORKING FOR LOCAL GOVERNMENT

Prepared for WALGA
by

Urbsol



Police Attended Serious Crashes 2008 - 2012 - Inattention A Factor SHIRE OF CAPEL

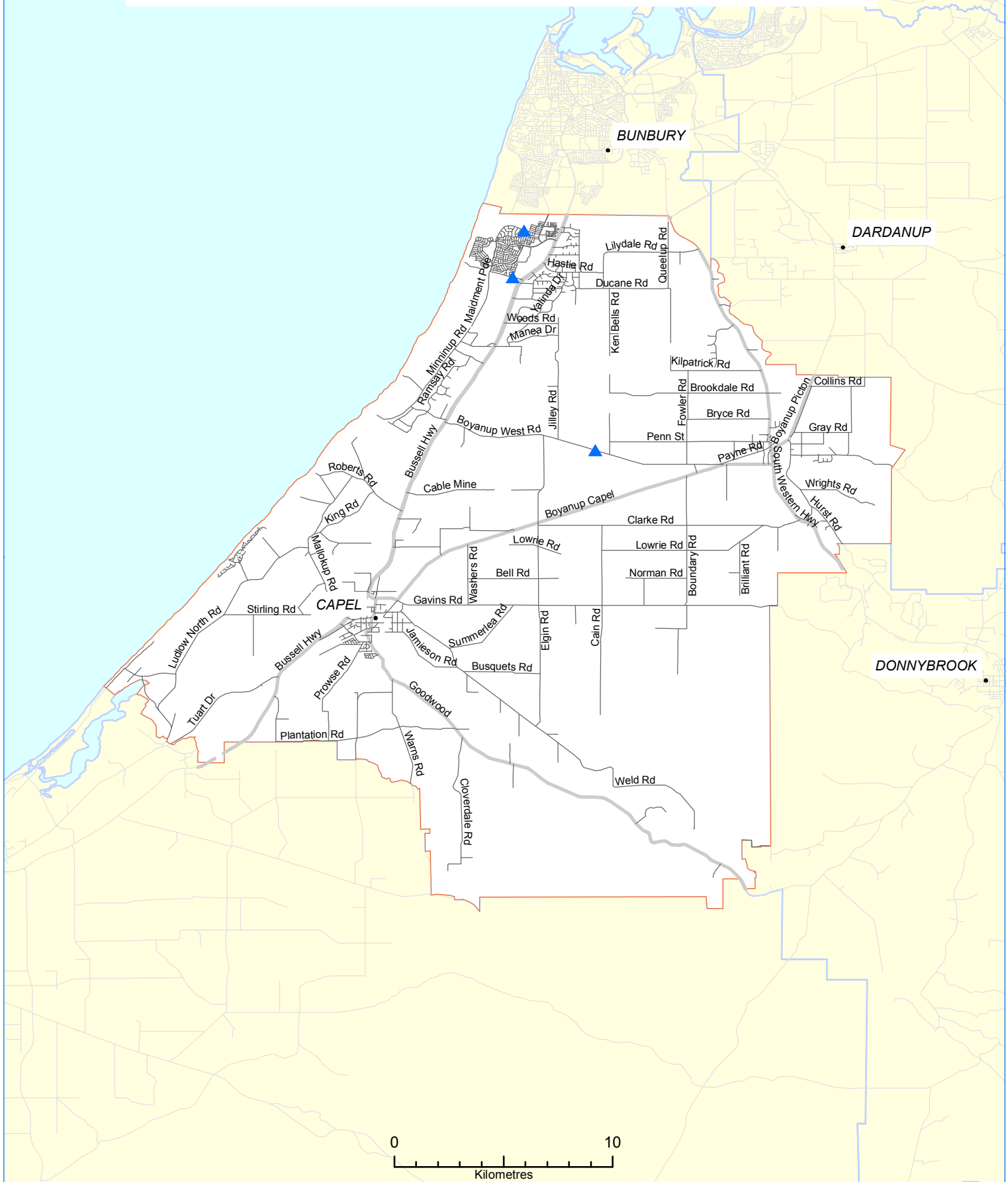

Legend

Inattention 2008 - 2012 Crashes

- Fatal
- ▲ Hospital

• Town

Road Network

— State Road

— Local Road

- - Miscellaneous Road

□ LGA of Interest

□ Region of Interest LGAs

□ WA



WALGA
WORKING FOR LOCAL GOVERNMENT

Prepared for WALGA
by

Urbsol



Police Attended Serious Crashes 2008 - 2012 - Inattention A Factor SHIRE OF COLLIE

HARVEY

COLLIE

0 10
Kilometres

Legend

Inattention 2008 - 2012 Crashes

- Fatal
- ▲ Hospital

• Town

Road Network

— State Road

— Local Road

- - Miscellaneous Road

□ LGA of Interest

□ Region of Interest LGAs

□ WA



WALGA
WORKING FOR LOCAL GOVERNMENT

Prepared for WALGA
by

Urbsol



Police Attended Serious Crashes 2008 - 2012 - Inattention A Factor SHIRE OF DARDANUP

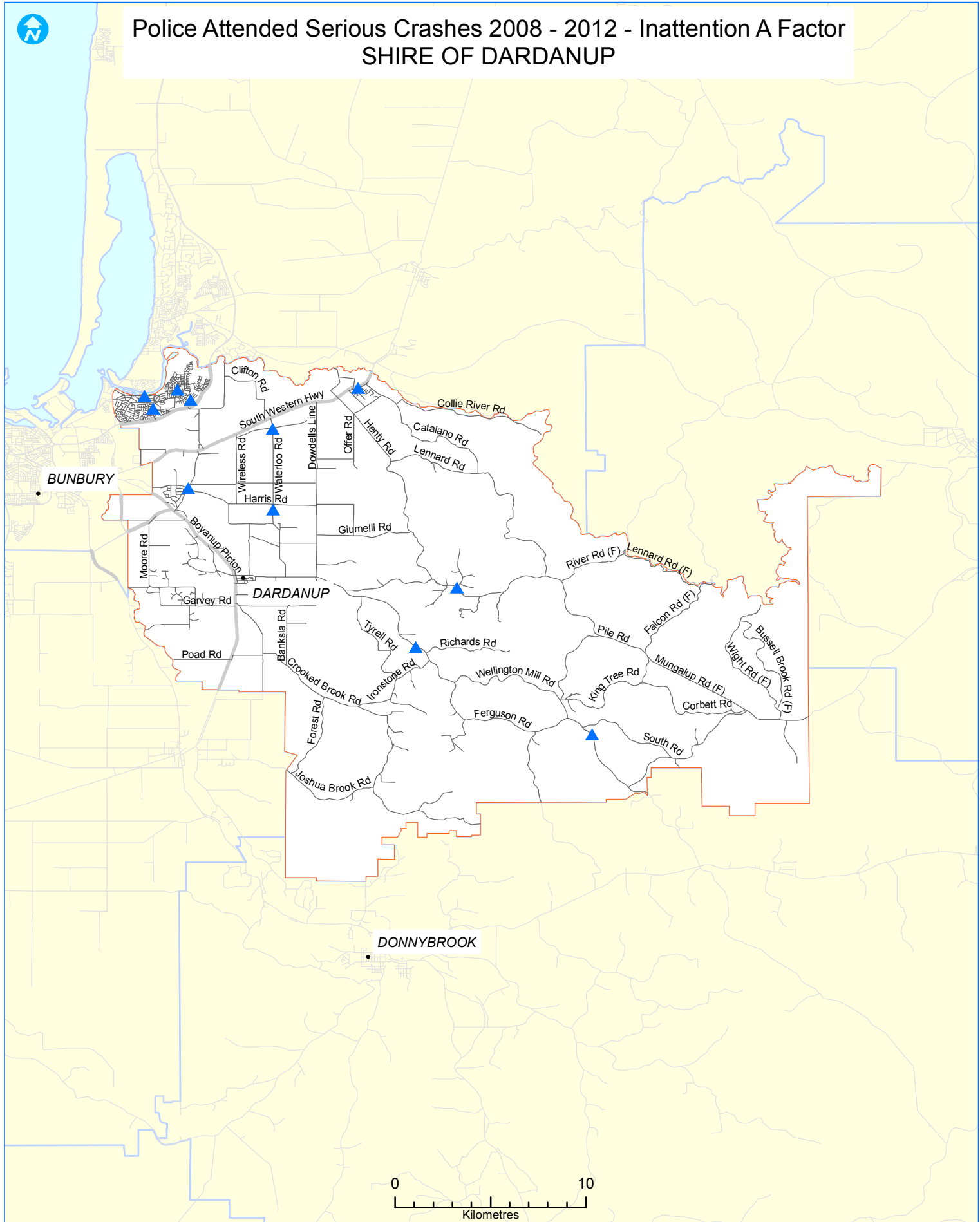

Legend

Inattention 2008 - 2012 Crashes

- Fatal
- ▲ Hospital

• Town

Road Network

— State Road

— Local Road

- - Miscellaneous Road

□ LGA of Interest

□ Region of Interest LGAs

□ WA



WALGA
WORKING FOR LOCAL GOVERNMENT

Prepared for WALGA
by

Urbsol



Police Attended Serious Crashes 2008 - 2012 - Inattention A Factor SHIRE OF DONNYBROOK-BALINGUP

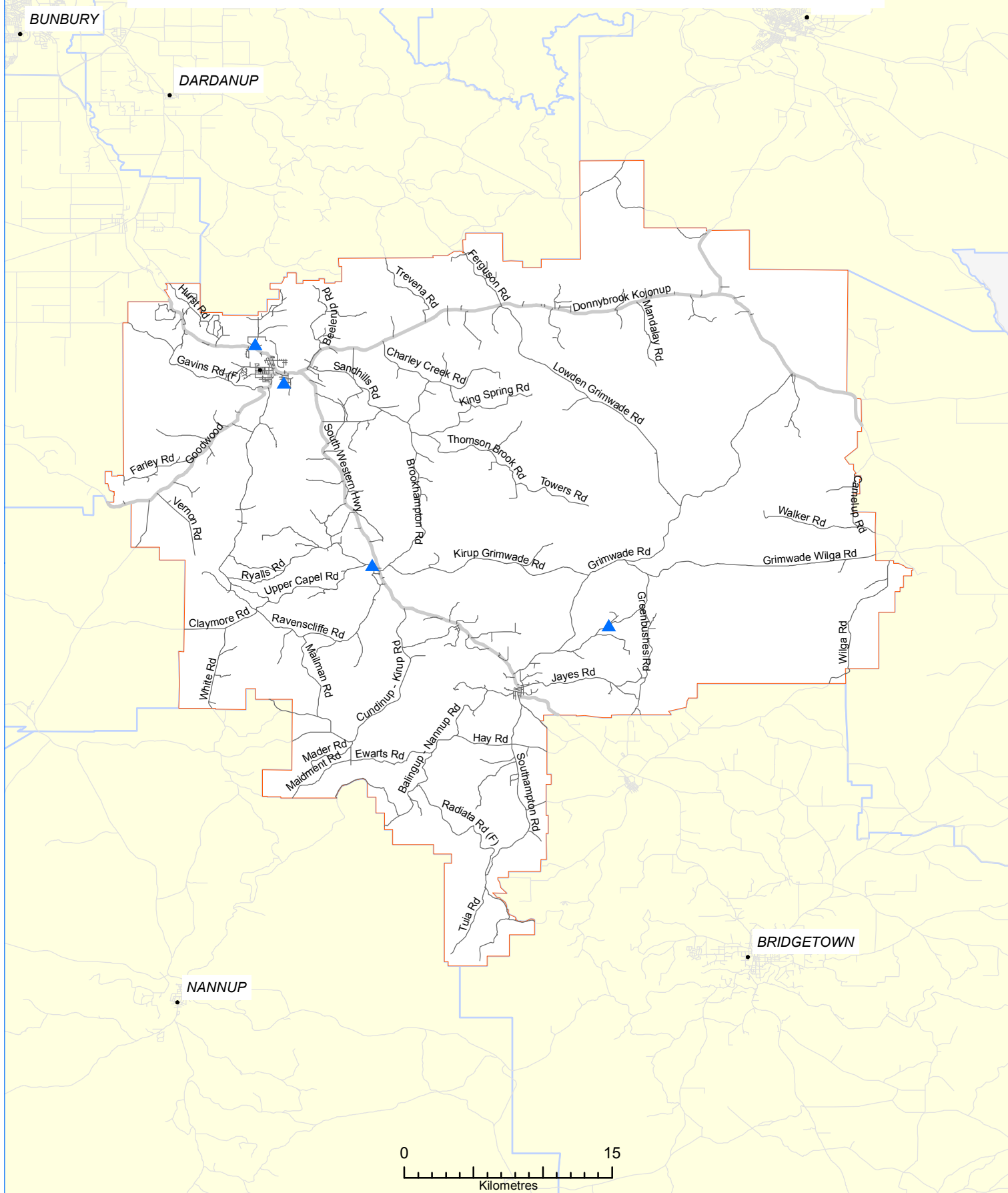

Legend

Inattention 2008 - 2012 Crashes

- Fatal
- ▲ Hospital

• Town

Road Network

— State Road

— Local Road

- - Miscellaneous Road

□ LGA of Interest

□ Region of Interest LGAs

□ WA



WALGA
WORKING FOR LOCAL GOVERNMENT

Prepared for WALGA
by

Urbsol



Police Attended Serious Crashes 2008 - 2012 - Inattention A Factor SHIRE OF HARVEY

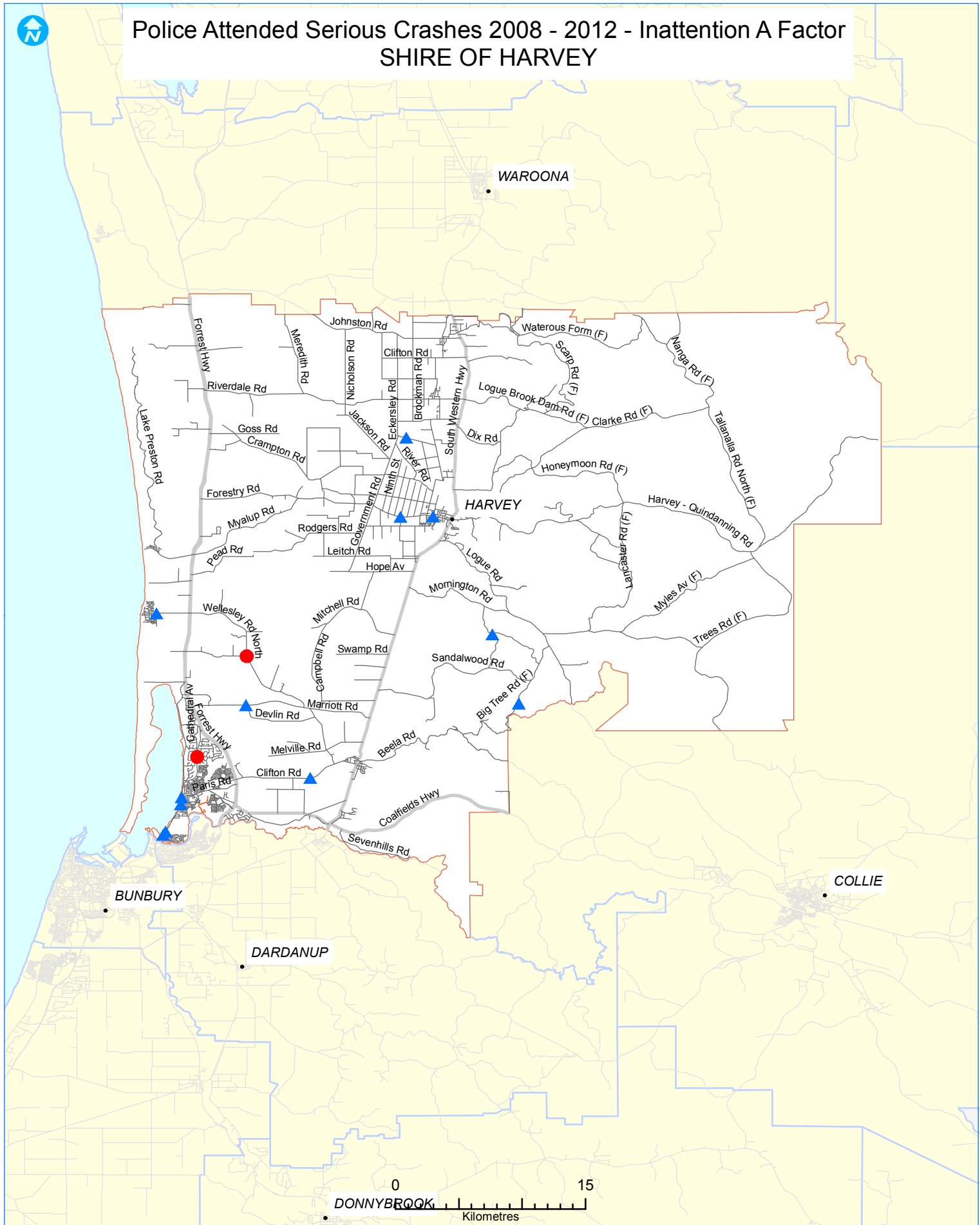

Legend

Inattention 2008 - 2012 Crashes

- Fatal
- ▲ Hospital

• Town

Road Network

— State Road

— Local Road

- - Miscellaneous Road

□ LGA of Interest

□ Region of Interest LGAs

□ WA



WALGA
WORKING FOR LOCAL GOVERNMENT

Prepared for WALGA
by

Urbsol



Police Attended Serious Crashes 2008 - 2012 - Inattention A Factor SHIRE OF MANJIMUP



Legend

Inattention 2008 - 2012 Crashes

- Fatal
- ▲ Hospital

- Town
- Road Network
 - State Road
 - Local Road
 - - Miscellaneous Road

- LGA of Interest
- Region of Interest LGAs
- WA



WALGA
WORKING FOR LOCAL GOVERNMENT

Prepared for WALGA
by

Urbsol



Police Attended Serious Crashes 2008 - 2012 - Inattention A Factor SHIRE OF MURRAY

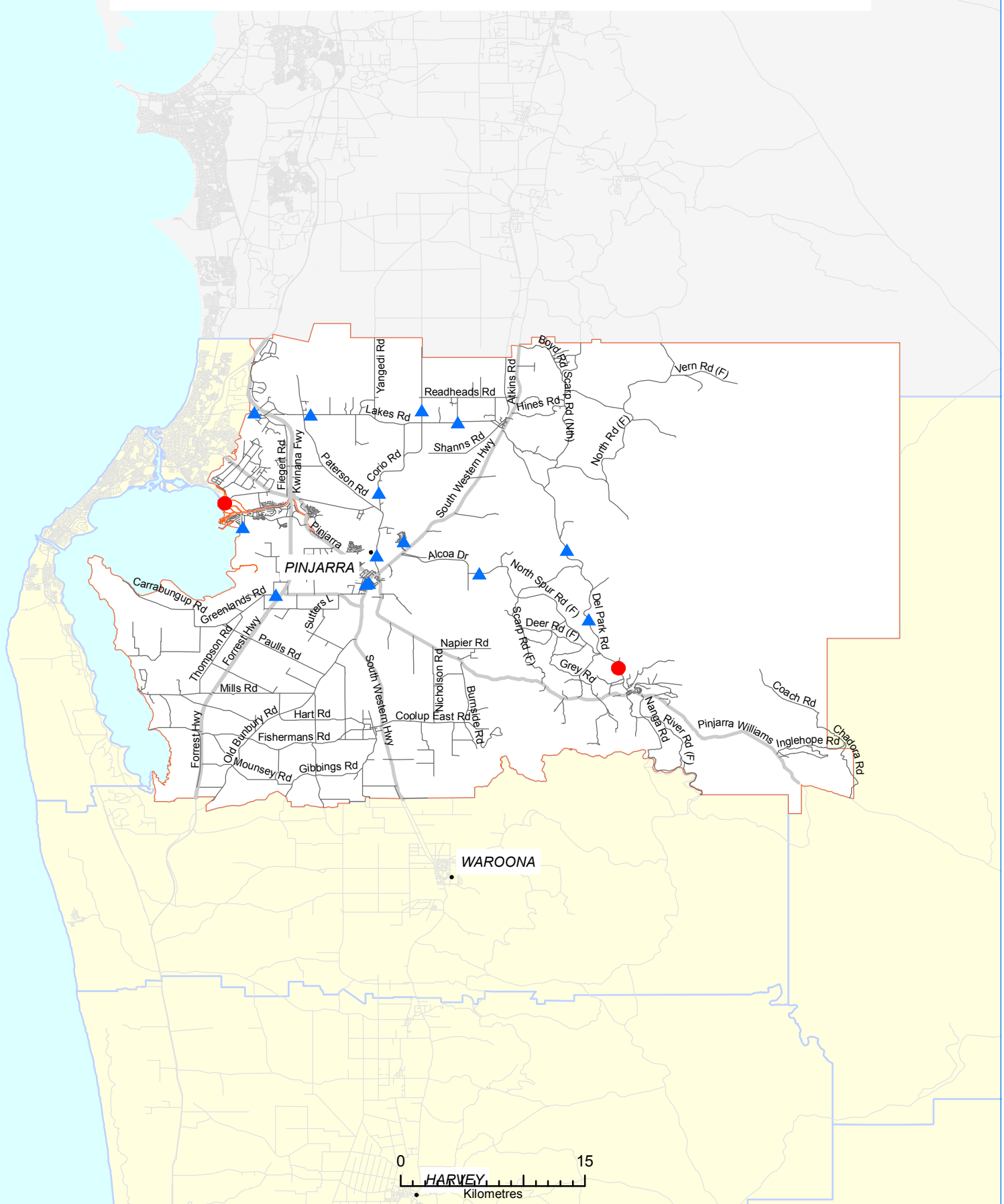

Legend

Inattention 2008 - 2012 Crashes

- Fatal
- ▲ Hospital

• Town

Road Network

— State Road

— Local Road

- - Miscellaneous Road

□ LGA of Interest

□ Region of Interest LGAs

□ WA



WALGA
WORKING FOR LOCAL GOVERNMENT

Prepared for WALGA
by

Urbsol



BUS

Police Attended Serious Crashes 2008 - 2012 - Inattention A Factor SHIRE OF NANNUP



Legend

Inattention 2008 - 2012 Crashes

- Fatal
- ▲ Hospital

• Town

Road Network

— State Road

— Local Road

- - Miscellaneous Road

□ LGA of Interest

□ Region of Interest LGAs

□ WA



WALGA
WORKING FOR LOCAL GOVERNMENT

Prepared for WALGA
by

Urbsol



Police Attended Serious Crashes 2008 - 2012 - Inattention A Factor SHIRE OF WAROONA

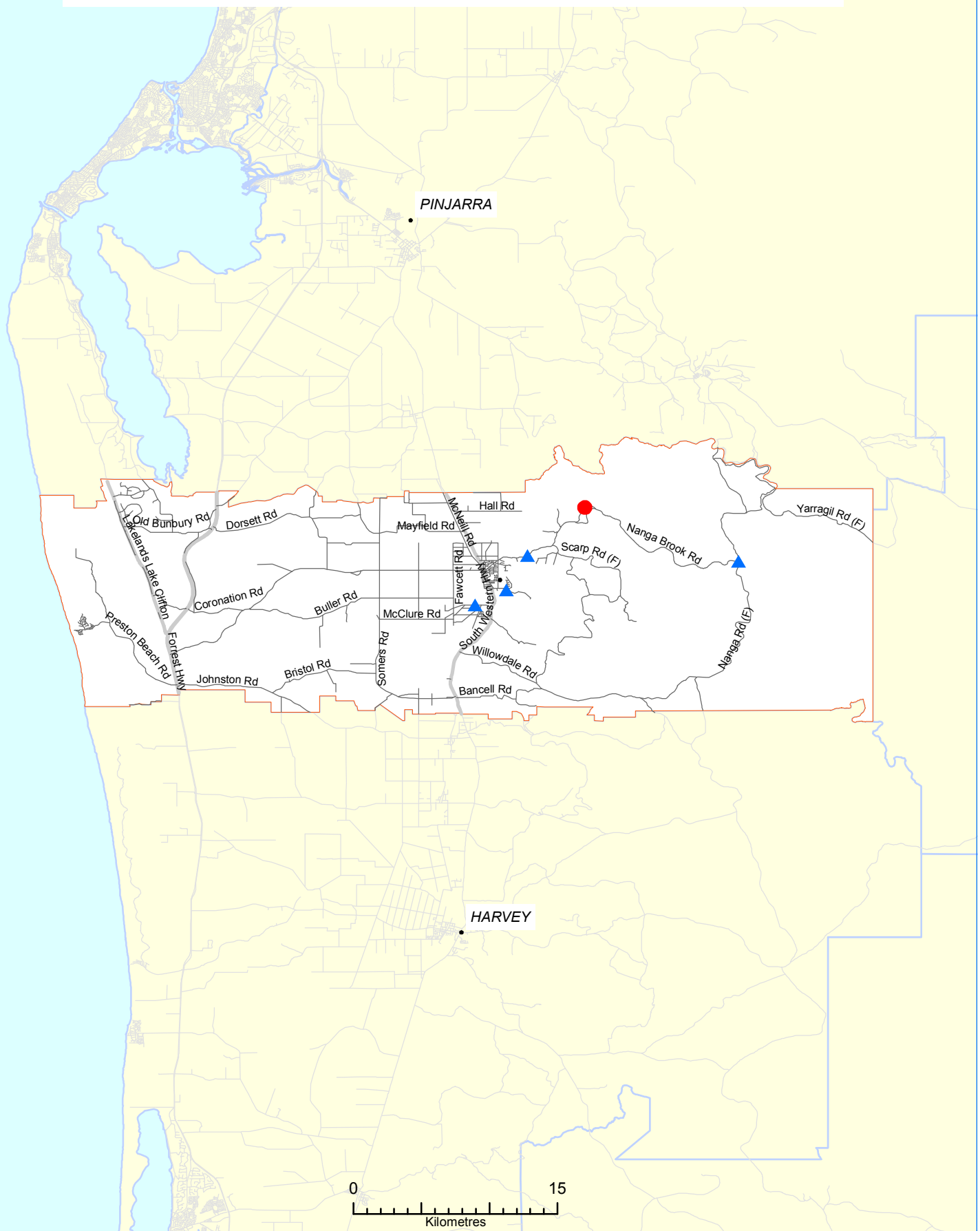

Legend

Inattention 2008 - 2012 Crashes

- Fatal
- ▲ Hospital

- Town
- Road Network
 - State Road
 - - Local Road
 - - Miscellaneous Road

- LGA of Interest
- Region of Interest LGAs
- WA



WALGA
WORKING FOR LOCAL GOVERNMENT

Prepared for WALGA
by

Urbsol



Serious Crashes 2008 - 2012 - Crash Nature CITY OF BUNBURY

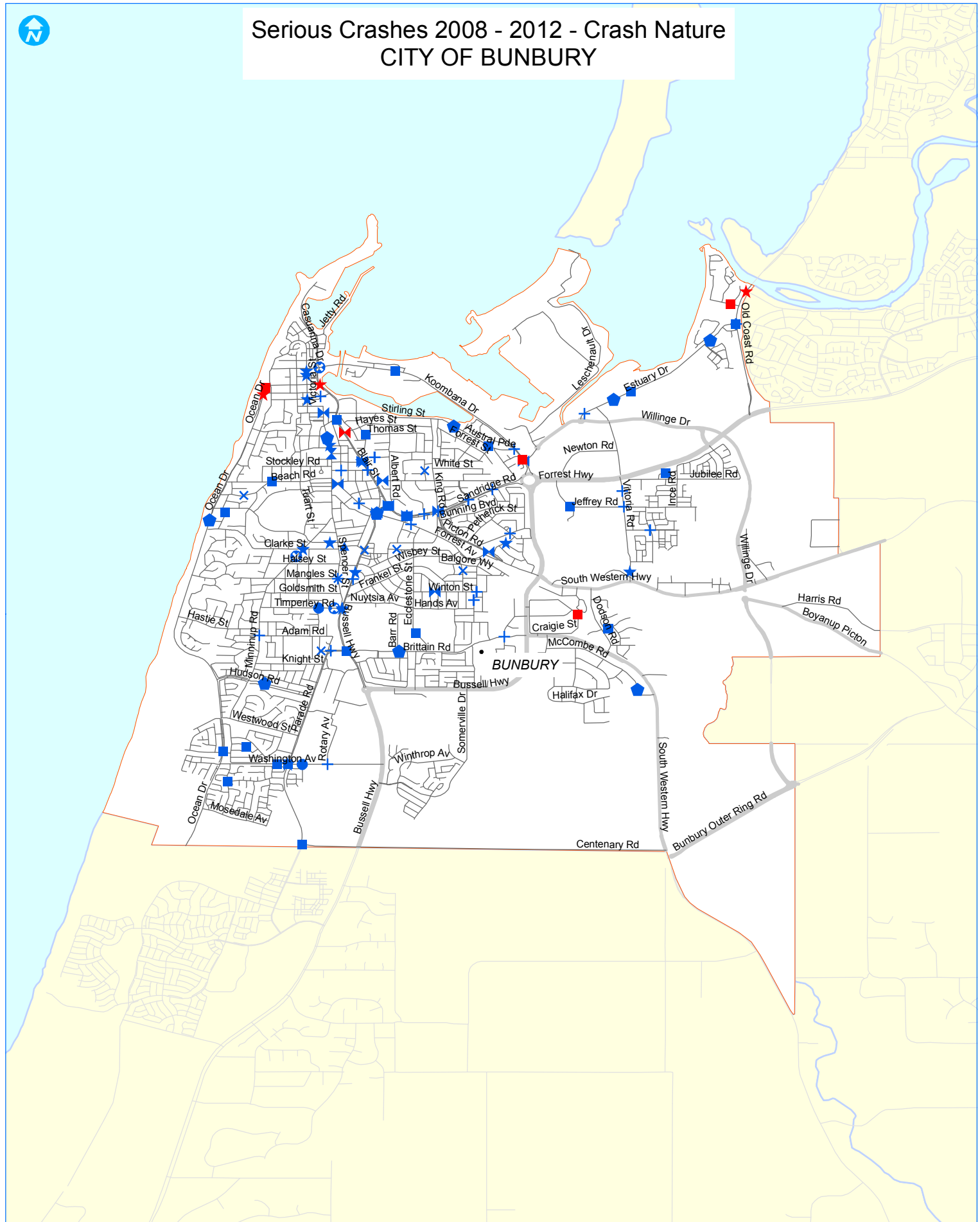

Legend

Crash Nature 2008 - 2012 Crashes Nature, Fatal, Hospital

- ▲ Head On - Fatal
- Hit Object - Fatal
- ★ Hit Pedestrian - Fatal
- × Non Collision - Fatal

- + Right Angle - Fatal
- ✠ Right Turn Thru - Fatal
- ▲ Head On - Hospital
- ✧ Hit Animal - Hospital
- Hit Object - Hospital
- ★ Hit Pedestrian - Hospital
- ✧ Multi Veh Unknown - Hospital

- × Non Collision - Hospital
- Rear End - Hospital
- + Right Angle - Hospital
- ✠ Right Turn Thru - Hospital
- Sideswipe Same Dirn - Hospital
- ✧ Single Veh Unknown - Hospital

- Town
- Road Network
 - State Road
 - Local Road
 - - Miscellaneous Road
- LGA of Interest
- Region of Interest LGAs



WALGA
WORKING FOR LOCAL GOVERNMENT

Prepared for WALGA
by

Urbsol



Serious Crashes 2008 - 2012 - Crash Nature CITY OF BUSSELTON

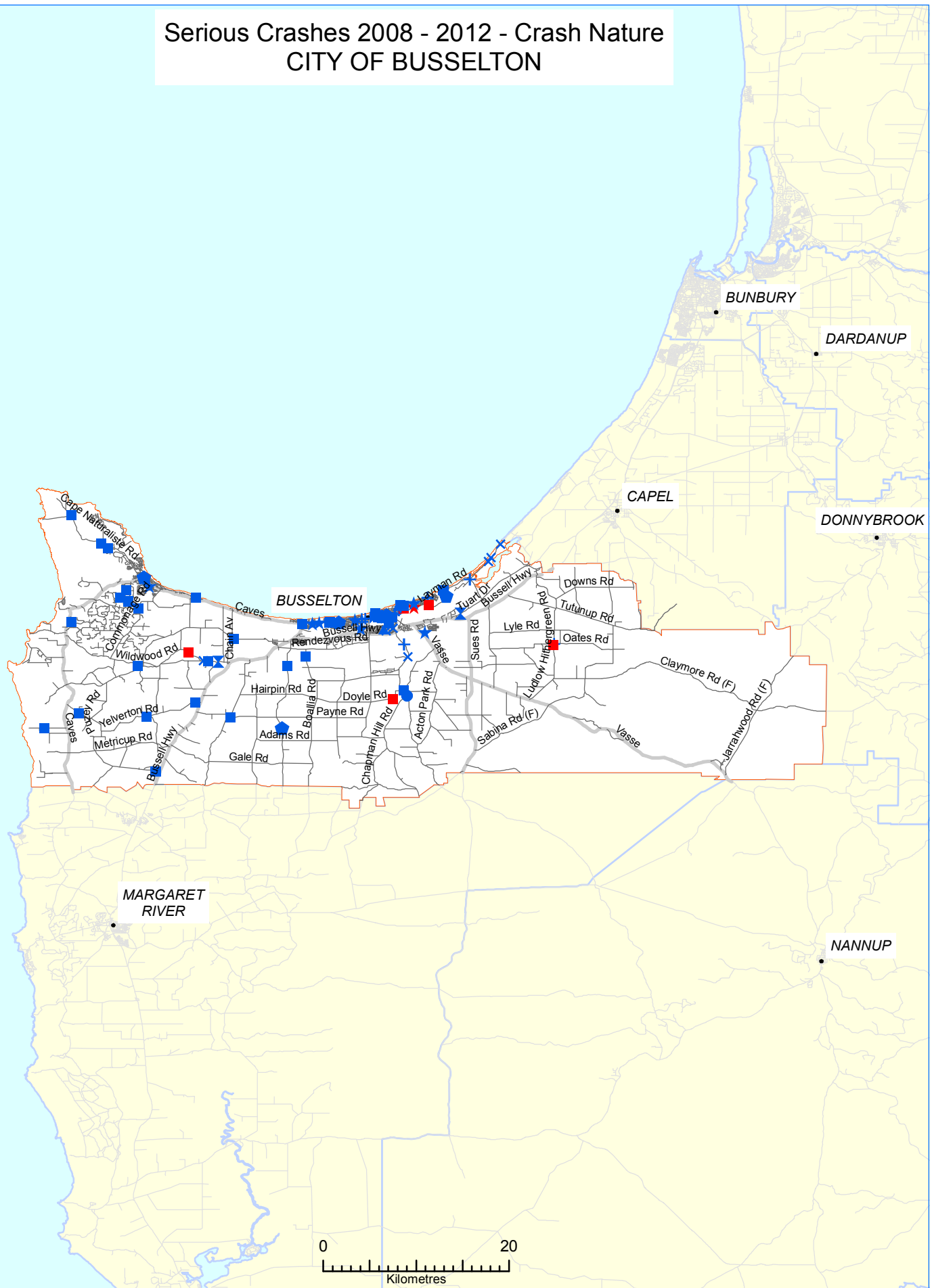

Legend

Crash Nature 2008 - 2012 Crashes Nature, Fatal, Hospital

- ▲ Head On - Fatal
- Hit Object - Fatal
- ★ Hit Pedestrian - Fatal
- × Non Collision - Fatal

- + Right Angle - Fatal
- ✕ Right Turn Thru - Fatal
- ▲ Head On - Hospital
- ✧ Hit Animal - Hospital
- Hit Object - Hospital
- ★ Hit Pedestrian - Hospital
- ✧ Multi Veh Unknown - Hospital

- ✧ Non Collision - Hospital
- Rear End - Hospital
- + Right Angle - Hospital
- ✧ Right Turn Thru - Hospital
- Sideswipe Same Dirn - Hospital
- ✧ Single Veh Unknown - Hospital

- Town
- Road Network
 - State Road
 - Local Road
 - - Miscellaneous Road
- LGA of Interest
- Region of Interest LGAs



WALGA
WORKING FOR LOCAL GOVERNMENT

Prepared for WALGA
by

Urbsol



Serious Crashes 2008 - 2012 - Crash Nature CITY OF MANDURAH

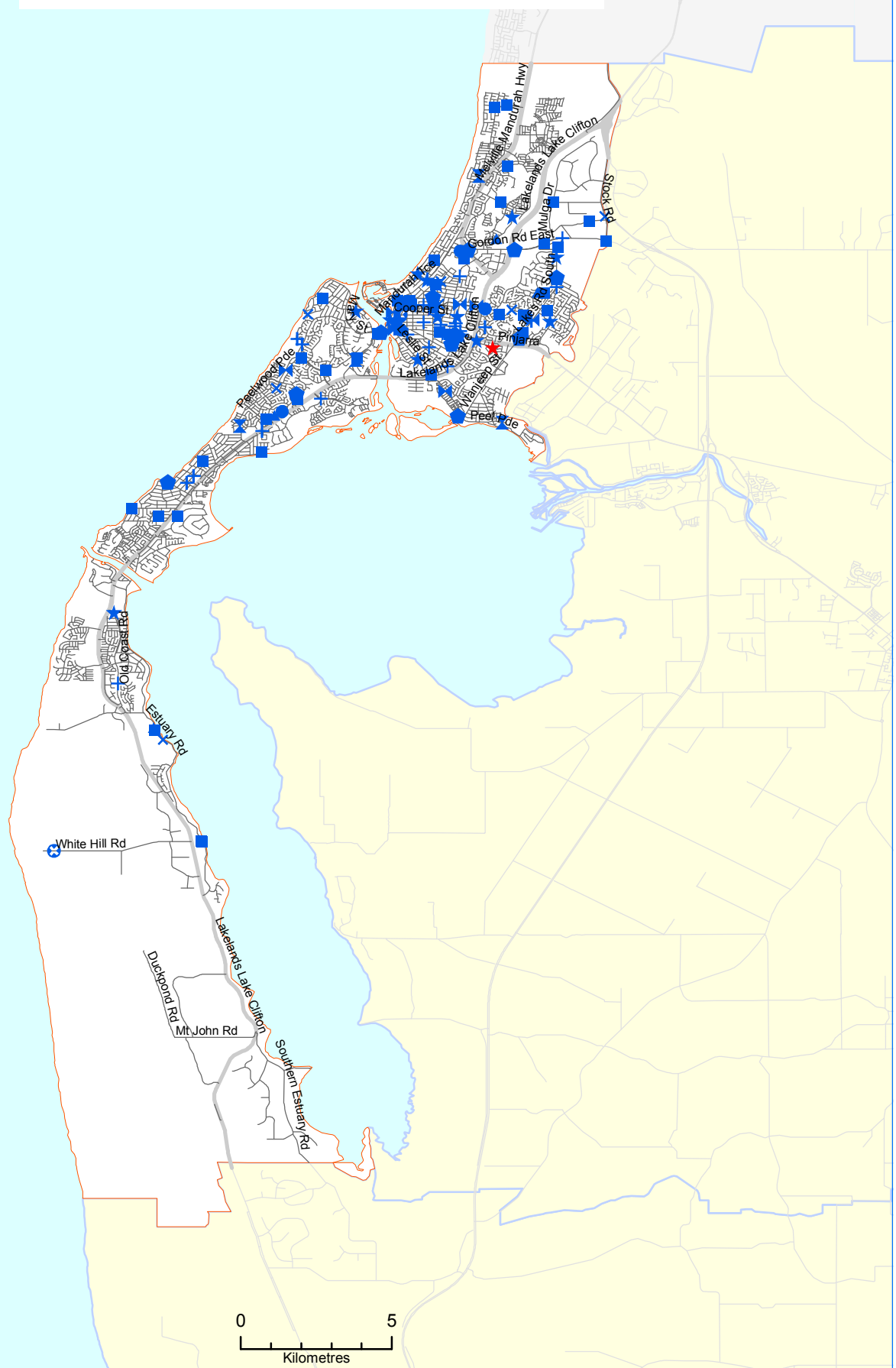

Legend

Crash Nature 2008 - 2012 Crashes Nature, Fatal, Hospital

- ▲ Head On - Fatal
- Hit Object - Fatal
- ★ Hit Pedestrian - Fatal
- × Non Collision - Fatal

- + Right Angle - Fatal
- ✕ Right Turn Thru - Fatal
- ▲ Head On - Hospital
- ✱ Hit Animal - Hospital
- Hit Object - Hospital
- ★ Hit Pedestrian - Hospital
- ✱ Multi Veh Unknown - Hospital

- ✕ Non Collision - Hospital
- Rear End - Hospital
- + Right Angle - Hospital
- ✱ Right Turn Thru - Hospital
- Sideswipe Same Dirn - Hospital
- ✕ Single Veh Unknown - Hospital

- Town
- Road Network
 - State Road
 - Local Road
 - - Miscellaneous Road
- LGA of Interest
- Region of Interest LGAs



WALGA
WORKING FOR LOCAL GOVERNMENT

Prepared for WALGA
by

Urbsol



Serious Crashes 2008 - 2012 - Crash Nature SHIRE OF BODDINGTON

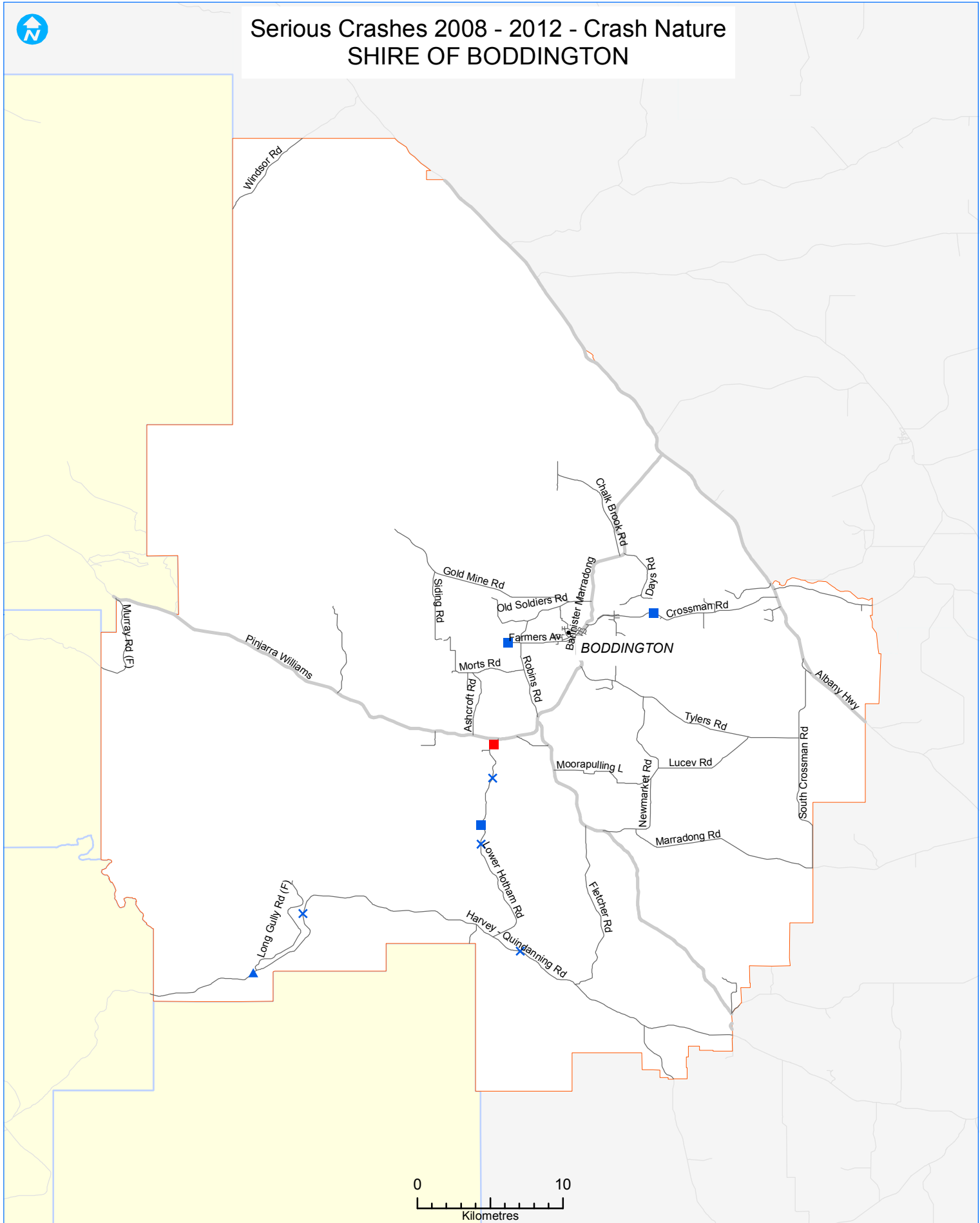

Legend

Crash Nature 2008 - 2012 Crashes Nature, Fatal, Hospital

- ▲ Head On - Fatal
- Hit Object - Fatal
- ★ Hit Pedestrian - Fatal
- × Non Collision - Fatal

- + Right Angle - Fatal
- ✕ Right Turn Thru - Fatal
- ▲ Head On - Hospital
- ✱ Hit Animal - Hospital
- Hit Object - Hospital
- ★ Hit Pedestrian - Hospital
- ⊗ Multi Veh Unknown - Hospital

- × Non Collision - Hospital
- ◆ Rear End - Hospital
- + Right Angle - Hospital
- ✕ Right Turn Thru - Hospital
- Sideswipe Same Dirn - Hospital
- ✕ Single Veh Unknown - Hospital

- Town
- Road Network
 - State Road
 - Local Road
 - - Miscellaneous Road
- LGA of Interest
- Region of Interest LGAs



WALGA
WORKING FOR LOCAL GOVERNMENT

Prepared for WALGA
by

Urbsol



Serious Crashes 2008 - 2012 - Crash Nature SHIRE OF BOYUP BROOK

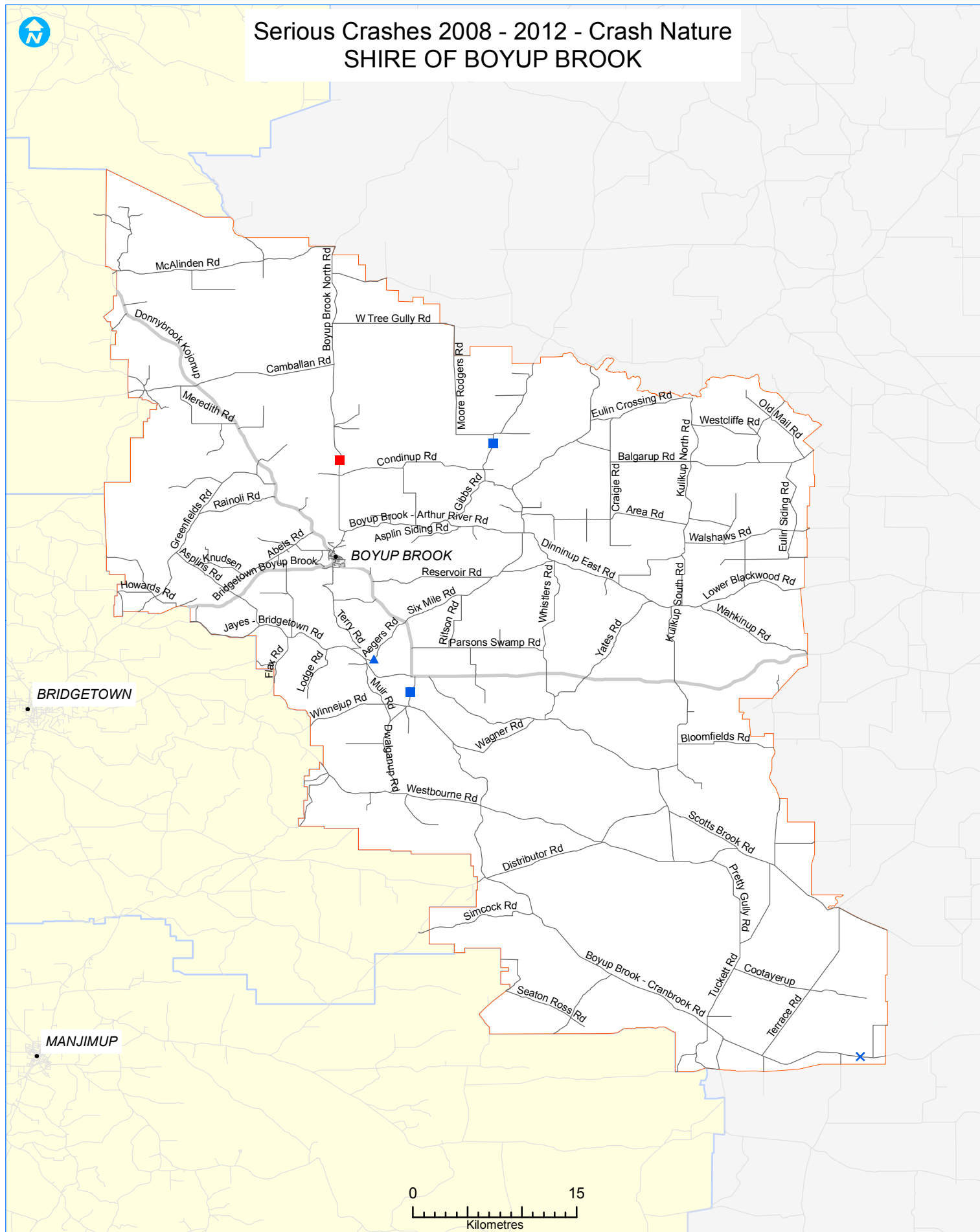

Legend

Crash Nature 2008 - 2012 Crashes Nature, Fatal, Hospital

- ▲ Head On - Fatal
- Hit Object - Fatal
- ★ Hit Pedestrian - Fatal
- × Non Collision - Fatal

- + Right Angle - Fatal
- ✕ Right Turn Thru - Fatal
- ▲ Head On - Hospital
- ★ Hit Animal - Hospital
- Hit Object - Hospital
- ★ Hit Pedestrian - Hospital
- ✕ Multi Veh Unknown - Hospital

- ✕ Non Collision - Hospital
- Rear End - Hospital
- + Right Angle - Hospital
- ✕ Right Turn Thru - Hospital
- Sideswipe Same Dirn - Hospital
- ✕ Single Veh Unknown - Hospital

- Town
- Road Network
 - State Road
 - Local Road
 - Miscellaneous Road
- ▭ LGA of Interest
- ▭ Region of Interest LGAs



WALGA
WORKING FOR LOCAL GOVERNMENT

Prepared for WALGA
by

Urbsol



Serious Crashes 2008 - 2012 - Crash Nature SHIRE OF BRIDGETOWN-GREENBUSHES

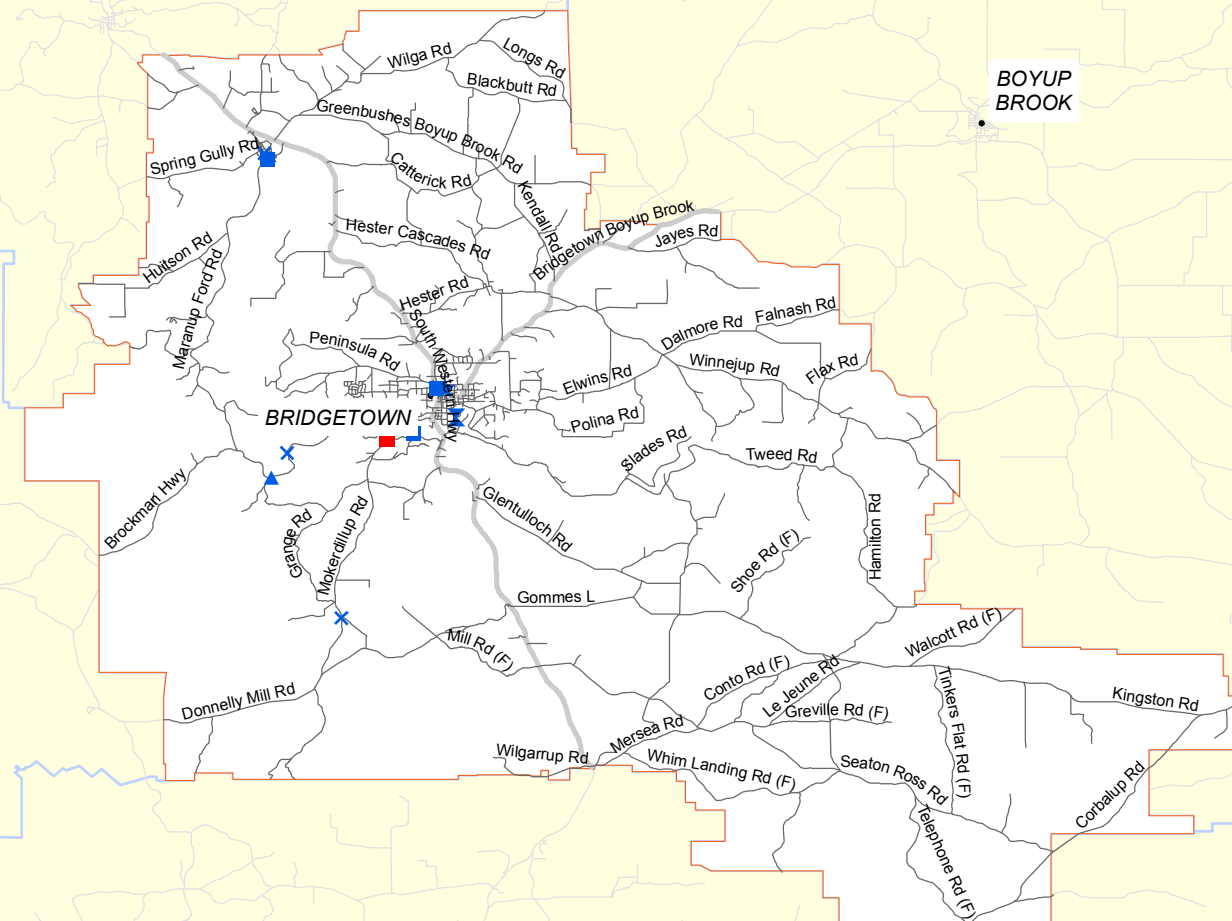

Legend

Crash Nature 2008 - 2012 Crashes Nature, Fatal, Hospital

- ▲ Head On - Fatal
- Hit Object - Fatal
- ★ Hit Pedestrian - Fatal
- × Non Collision - Fatal

- + Right Angle - Fatal
- ◀ Right Turn Thru - Fatal
- ▲ Head On - Hospital
- ★ Hit Animal - Hospital
- Hit Object - Hospital
- ★ Hit Pedestrian - Hospital
- ⊗ Multi Veh Unknown - Hospital

- × Non Collision - Hospital
- ◆ Rear End - Hospital
- + Right Angle - Hospital
- ▶ Right Turn Thru - Hospital
- Sideswipe Same Dirn - Hospital
- × Single Veh Unknown - Hospital

- Town
- Road Network
 - State Road
 - Local Road
 - Miscellaneous Road
- ▭ LGA of Interest
- ▭ Region of Interest LGAs



WALGA
WORKING FOR LOCAL GOVERNMENT

Prepared for WALGA
by

Urbsol



Serious Crashes 2008 - 2012 - Crash Nature SHIRE OF CAPEL

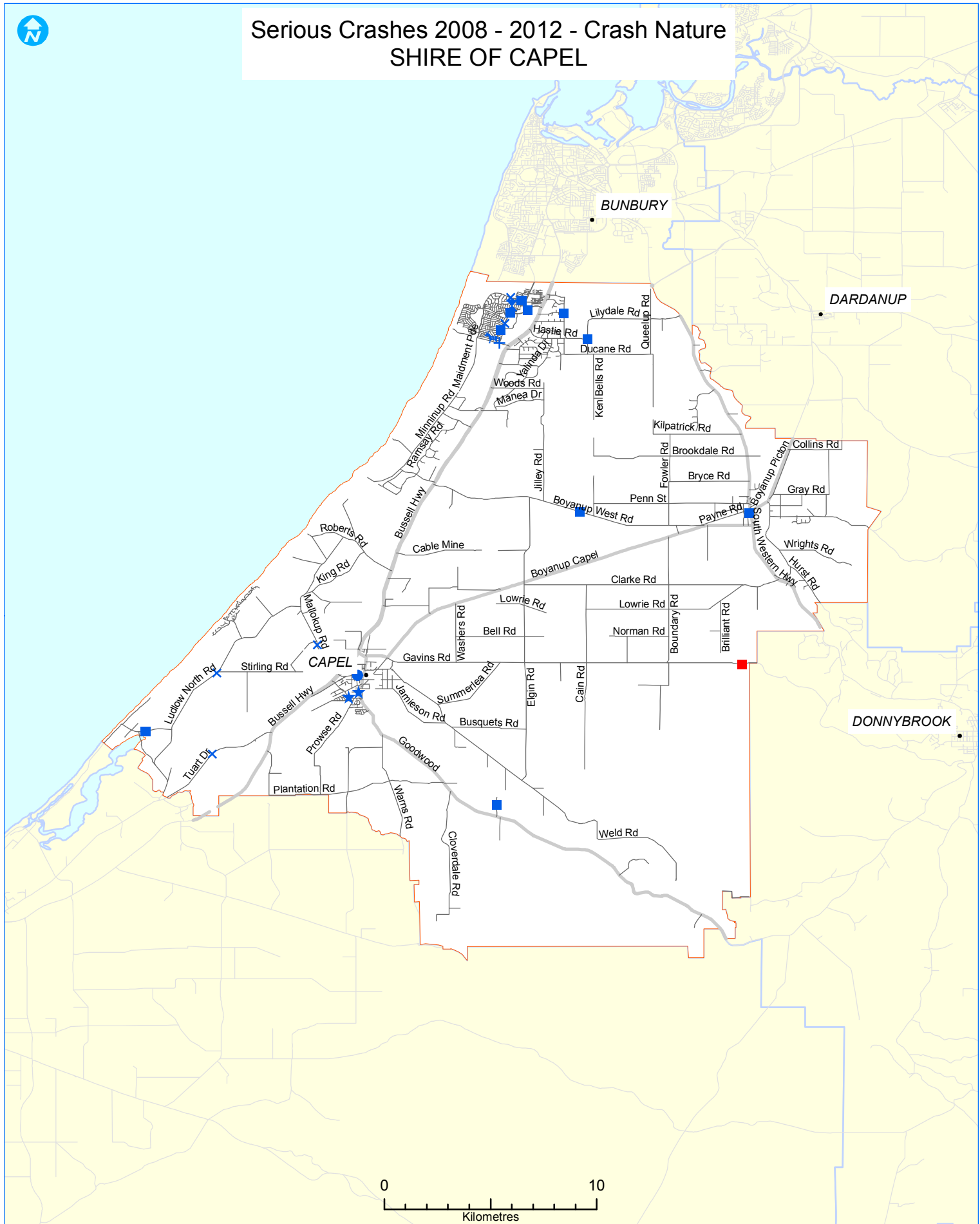

Legend

Crash Nature 2008 - 2012 Crashes Nature, Fatal, Hospital

- ▲ Head On - Fatal
- Hit Object - Fatal
- ★ Hit Pedestrian - Fatal
- × Non Collision - Fatal

- + Right Angle - Fatal
- ✕ Right Turn Thru - Fatal
- ▲ Head On - Hospital
- ✧ Hit Animal - Hospital
- Hit Object - Hospital
- ★ Hit Pedestrian - Hospital
- ⊗ Multi Veh Unknown - Hospital

- × Non Collision - Hospital
- ◆ Rear End - Hospital
- + Right Angle - Hospital
- ✧ Right Turn Thru - Hospital
- Sideswipe Same Dirn - Hospital
- ✕ Single Veh Unknown - Hospital

- Town
- Road Network
 - State Road
 - Local Road
 - - Miscellaneous Road
- Region of Interest LGA's



WALGA
WORKING FOR LOCAL GOVERNMENT

Prepared for WALGA
by

Urbsol



Serious Crashes 2008 - 2012 - Crash Nature SHIRE OF COLLIE

HARVEY

COLLIE

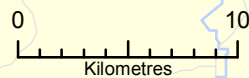

Legend

Crash Nature 2008 - 2012 Crashes Nature, Fatal, Hospital

- ▲ Head On - Fatal
- Hit Object - Fatal
- ★ Hit Pedestrian - Fatal
- × Non Collision - Fatal

- + Right Angle - Fatal
- ✕ Right Turn Thru - Fatal
- ▲ Head On - Hospital
- ✧ Hit Animal - Hospital
- Hit Object - Hospital
- ★ Hit Pedestrian - Hospital
- ⊗ Multi Veh Unknown - Hospital

- ✕ Non Collision - Hospital
- ◆ Rear End - Hospital
- + Right Angle - Hospital
- ✕ Right Turn Thru - Hospital
- Sideswipe Same Dirn - Hospital
- ✕ Single Veh Unknown - Hospital

- Town
- Road Network
 - State Road
 - Local Road
 - - Miscellaneous Road
- LGA of Interest
- Region of Interest LGAs



WORKING FOR LOCAL GOVERNMENT

Prepared for WALGA
by

UrbSol



Serious Crashes 2008 - 2012 - Crash Nature SHIRE OF DARDANUP

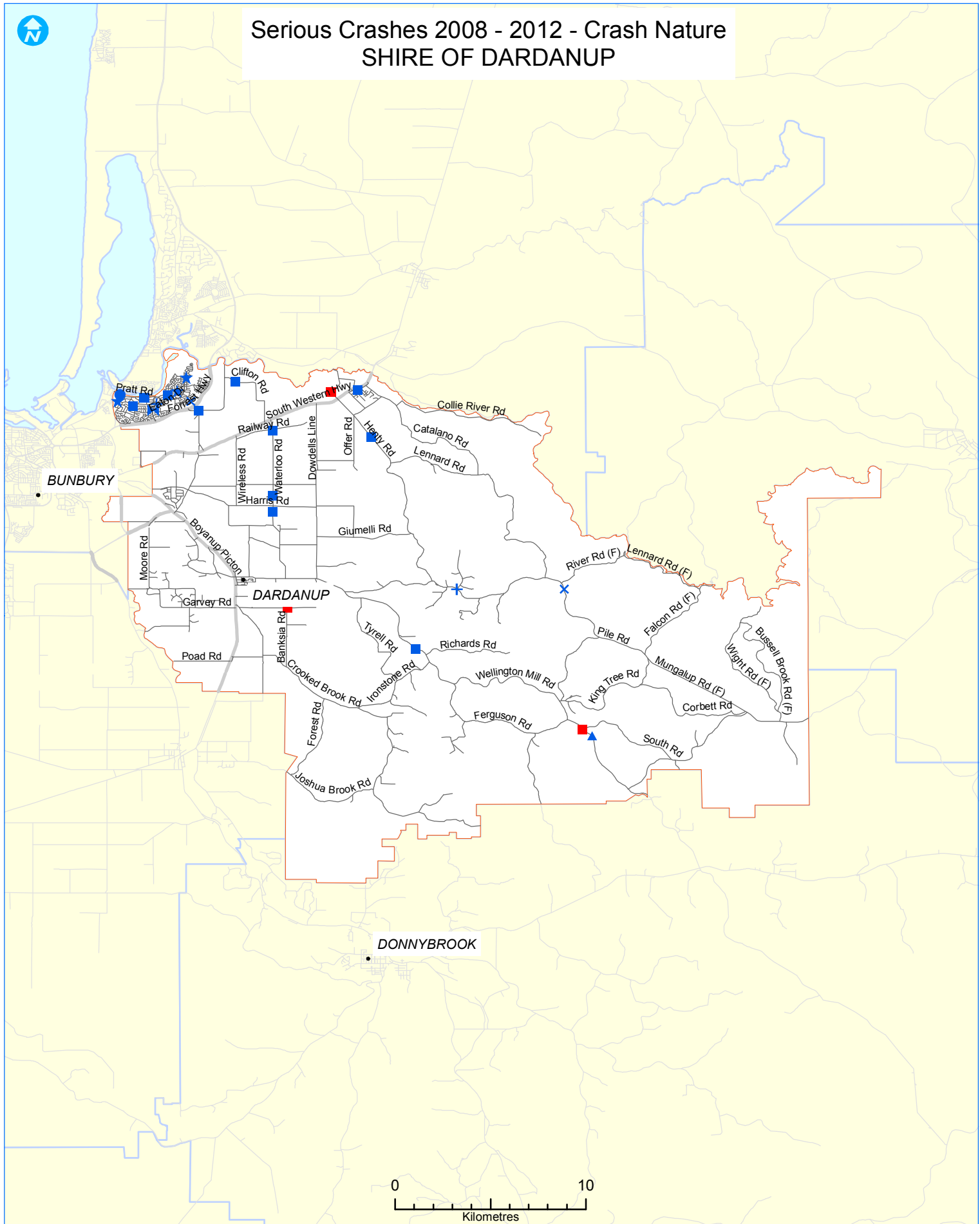

Legend

Crash Nature 2008 - 2012 Crashes Nature, Fatal, Hospital

- ▲ Head On - Fatal
- Hit Object - Fatal
- ★ Hit Pedestrian - Fatal
- × Non Collision - Fatal

- + Right Angle - Fatal
- Right Turn Thru - Fatal
- ▲ Head On - Hospital
- ◆ Hit Animal - Hospital
- Hit Object - Hospital
- ★ Hit Pedestrian - Hospital
- ⊕ Multi Veh Unknown - Hospital

- × Non Collision - Hospital
- ◆ Rear End - Hospital
- + Right Angle - Hospital
- Right Turn Thru - Hospital
- Sideswipe Same Dirn - Hospital
- ⊕ Single Veh Unknown - Hospital

- Town
- Road Network
 - State Road
 - Local Road
 - - Miscellaneous Road
- ▭ LGA of Interest
- ▭ Region of Interest LGAs



WALGA
WORKING FOR LOCAL GOVERNMENT

Prepared for WALGA
by

Urbsol

Serious Crashes 2008 - 2012 - Crash Nature SHIRE OF DONNYBROOK-BALINGUP

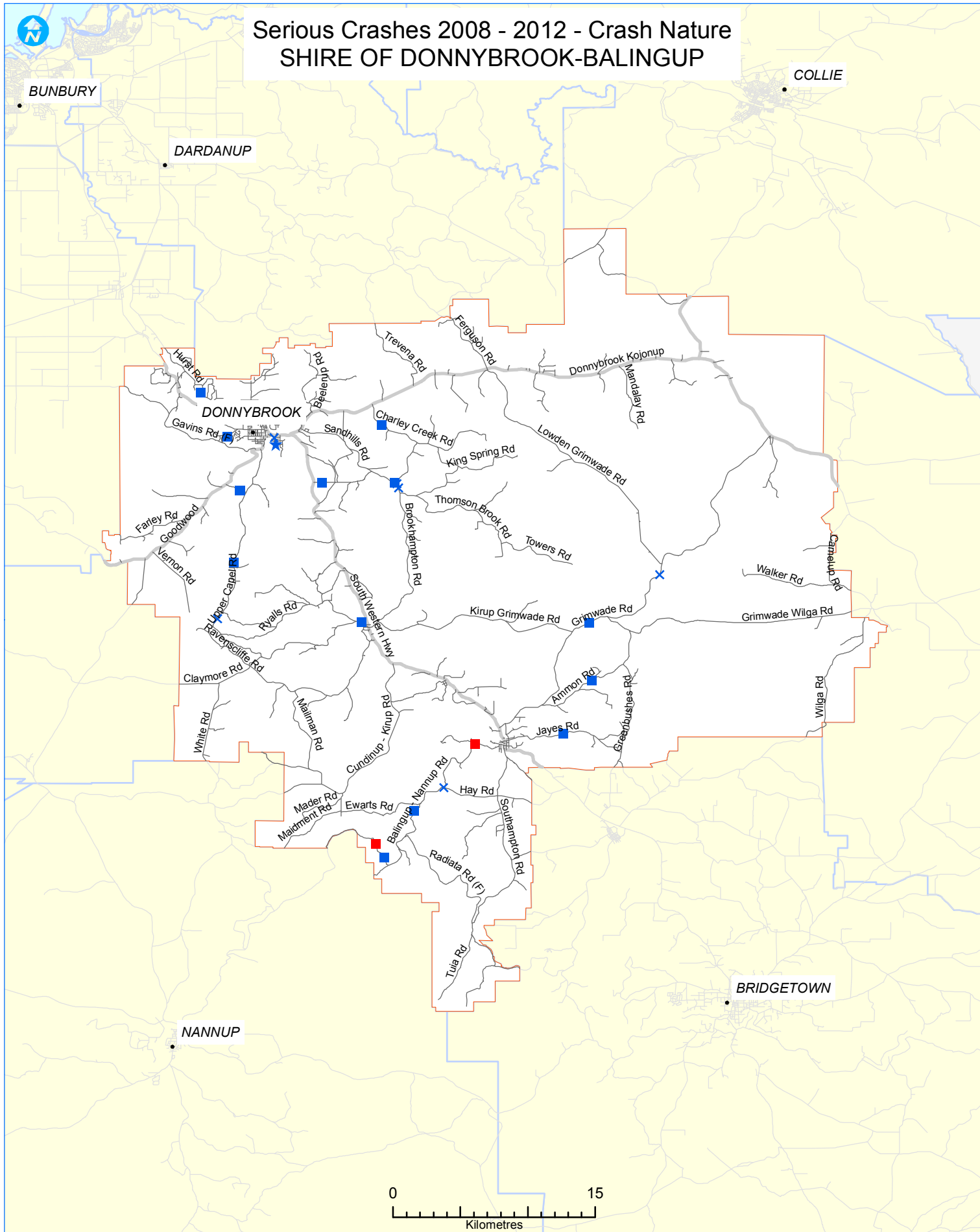

Legend

Crash Nature 2008 - 2012 Crashes Nature, Fatal, Hospital

- ▲ Head On - Fatal
- Hit Object - Fatal
- ★ Hit Pedestrian - Fatal
- ✕ Non Collision - Fatal

- + Right Angle - Fatal
- ✕ Right Turn Thru - Fatal
- ▲ Head On - Hospital
- ★ Hit Animal - Hospital
- Hit Object - Hospital
- ★ Hit Pedestrian - Hospital
- ⊗ Multi Veh Unknown - Hospital

- ✕ Non Collision - Hospital
- ◆ Rear End - Hospital
- + Right Angle - Hospital
- ✕ Right Turn Thru - Hospital
- Sideswipe Same Dirn - Hospital
- ✕ Single Veh Unknown - Hospital

- Town
- Road Network
 - State Road
 - Local Road
 - Miscellaneous Road
- LGA of Interest
- Region of Interest LGAs



Serious Crashes 2008 - 2012 - Crash Nature SHIRE OF HARVEY

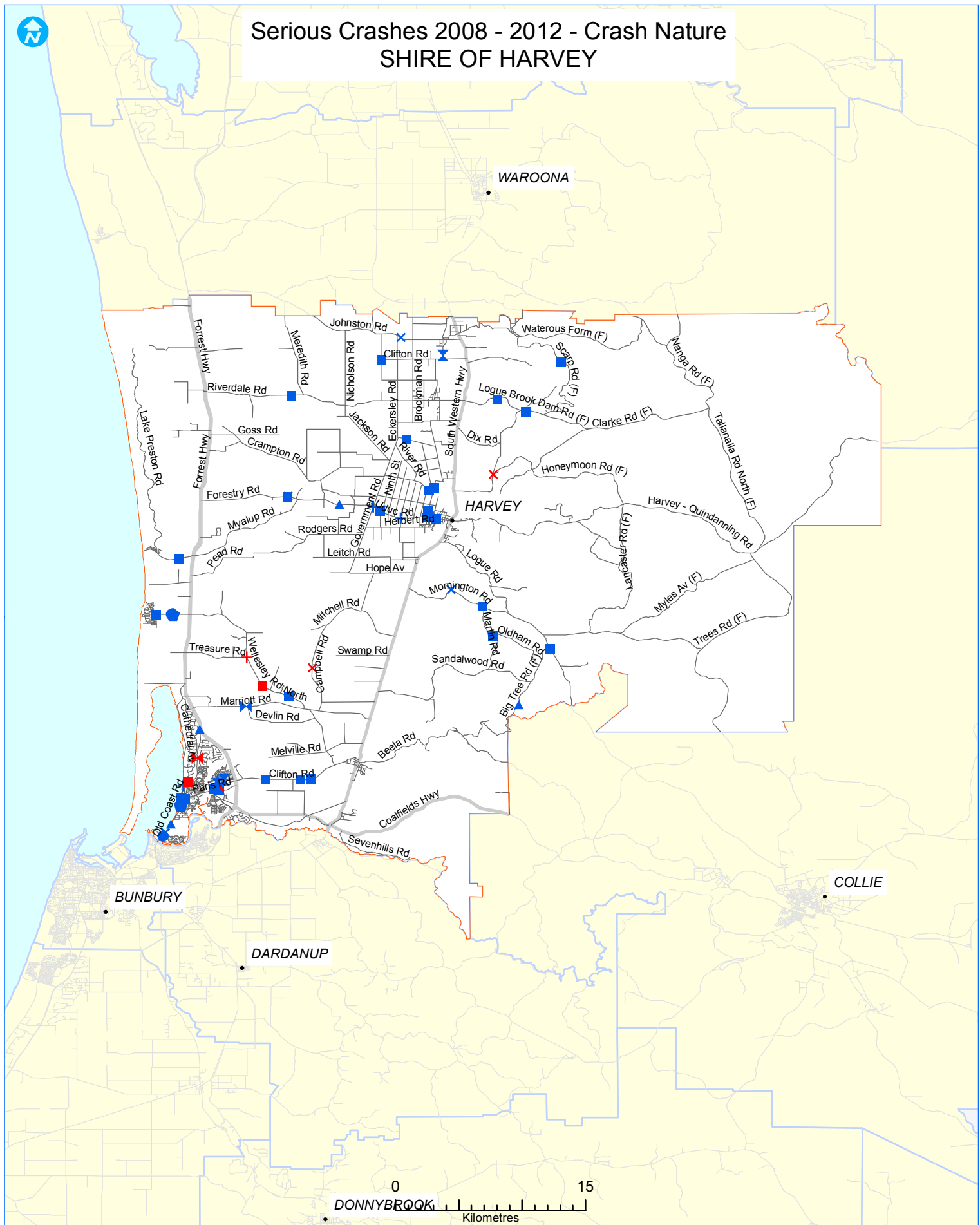

Legend

Crash Nature 2008 - 2012 Crashes Nature, Fatal, Hospital

- ▲ Head On - Fatal
- Hit Object - Fatal
- ★ Hit Pedestrian - Fatal
- ✕ Non Collision - Fatal

- + Right Angle - Fatal
- ✕ Right Turn Thru - Fatal
- ▲ Head On - Hospital
- ★ Hit Animal - Hospital
- Hit Object - Hospital
- ★ Hit Pedestrian - Hospital
- ✕ Multi Veh Unknown - Hospital

- ✕ Non Collision - Hospital
- Rear End - Hospital
- + Right Angle - Hospital
- ★ Right Turn Thru - Hospital
- Sideswipe Same Dirn - Hospital
- ✕ Single Veh Unknown - Hospital

- Town
- Road Network
 - State Road
 - Local Road
 - - Miscellaneous Road
- Region of Interest LGA's



WALGA
WORKING FOR LOCAL GOVERNMENT

Prepared for WALGA
by

Urbsol



Serious Crashes 2008 - 2012 - Crash Nature SHIRE OF MANJIMUP



Legend

Crash Nature 2008 - 2012 Crashes Nature, Fatal, Hospital

- ▲ Head On - Fatal
- Hit Object - Fatal
- ★ Hit Pedestrian - Fatal
- × Non Collision - Fatal

- + Right Angle - Fatal
- ⬢ Right Turn Thru - Fatal
- ▲ Head On - Hospital
- ⬢ Hit Animal - Hospital
- Hit Object - Hospital
- ★ Hit Pedestrian - Hospital
- ⊗ Multi Veh Unknown - Hospital

- × Non Collision - Hospital
- ◆ Rear End - Hospital
- + Right Angle - Hospital
- ⬢ Right Turn Thru - Hospital
- Sideswipe Same Dirn - Hospital
- ⊗ Single Veh Unknown - Hospital

- Town
- Road Network
 - State Road
 - Local Road
 - - Miscellaneous Road
- ▭ LGA of Interest
- ▭ Region of Interest LGAs



WORKING FOR LOCAL GOVERNMENT

Prepared for WALGA
by

Urbsol



Serious Crashes 2008 - 2012 - Crash Nature SHIRE OF MURRAY

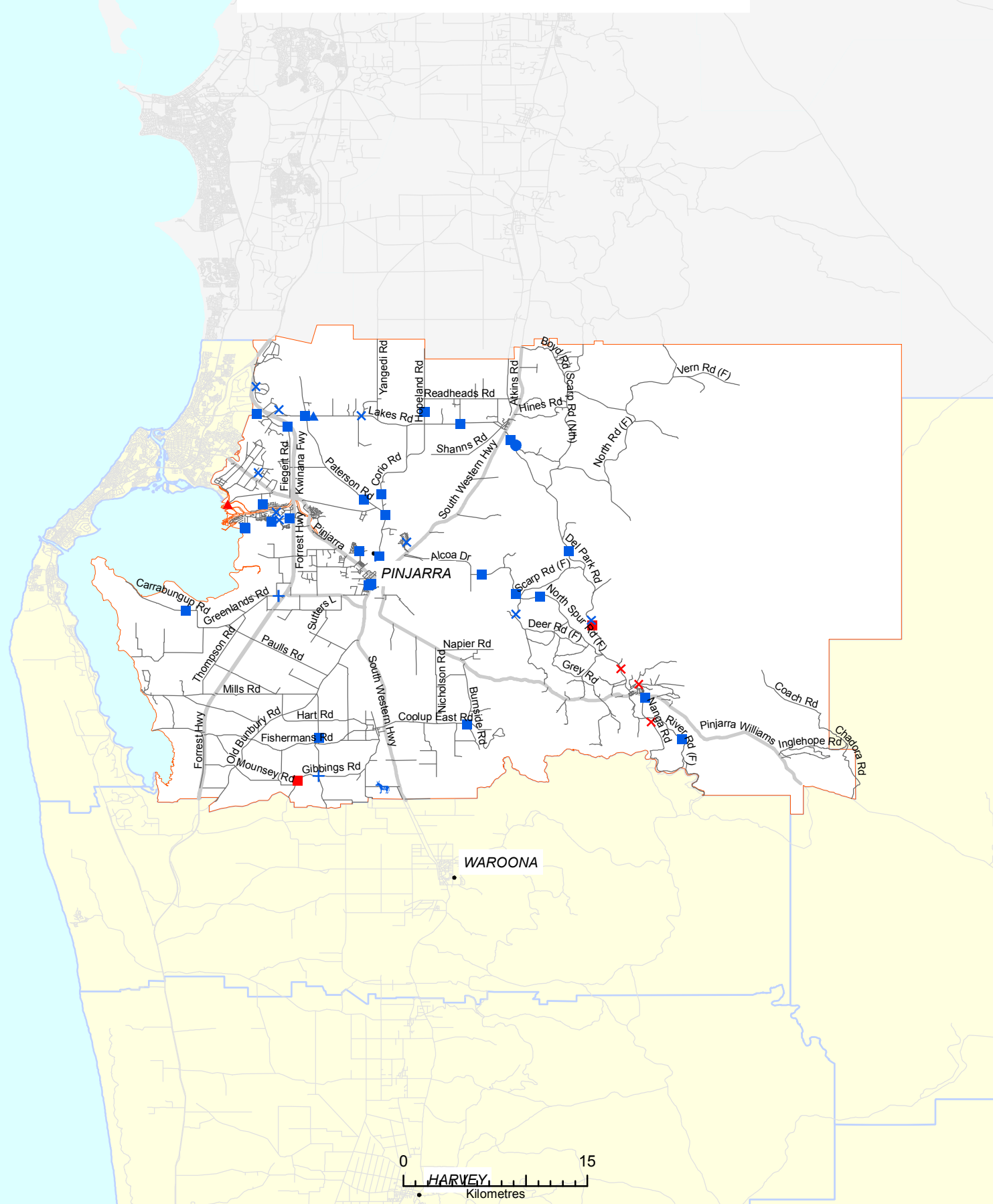

Legend

Crash Nature 2008 - 2012 Crashes Nature, Fatal, Hospital

- ▲ Head On - Fatal
- Hit Object - Fatal
- ★ Hit Pedestrian - Fatal
- × Non Collision - Fatal

- + Right Angle - Fatal
- ✕ Right Turn Thru - Fatal
- ▲ Head On - Hospital
- ★ Hit Animal - Hospital
- Hit Object - Hospital
- ★ Hit Pedestrian - Hospital
- ✕ Multi Veh Unknown - Hospital

- ✕ Non Collision - Hospital
- Rear End - Hospital
- + Right Angle - Hospital
- ✕ Right Turn Thru - Hospital
- Sideswipe Same Dirn - Hospital
- ✕ Single Veh Unknown - Hospital

- Town
- Road Network
 - State Road
 - Local Road
 - - Miscellaneous Road
- LGA of Interest
- Region of Interest LGAs



WALGA
WORKING FOR LOCAL GOVERNMENT

Prepared for WALGA
by

Urbsol



BUSSELTON

Serious Crashes 2008 - 2012 - Crash Nature SHIRE OF NANNUP

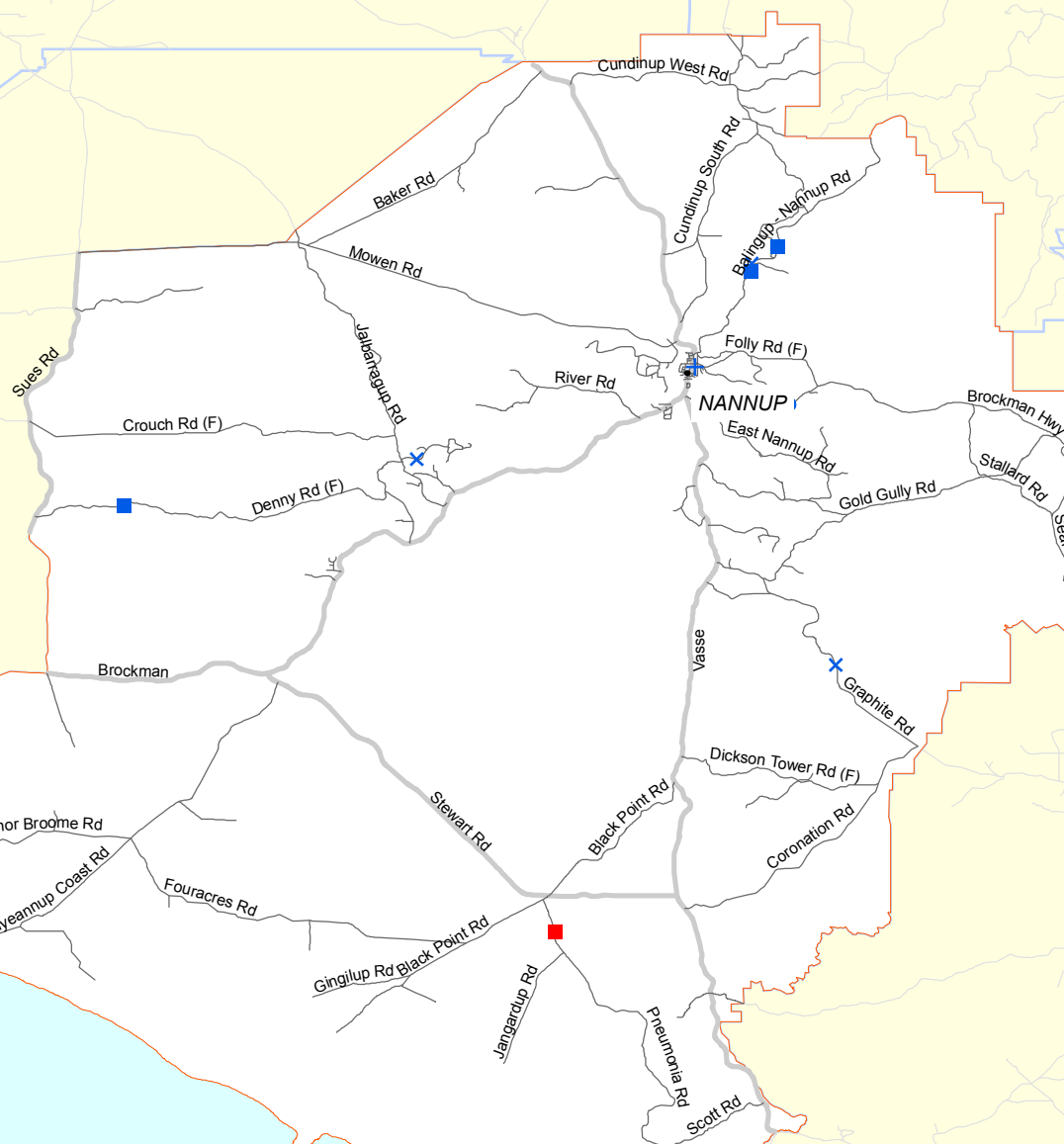

Legend

Crash Nature 2008 - 2012 Crashes Nature, Fatal, Hospital

- ▲ Head On - Fatal
- Hit Object - Fatal
- ★ Hit Pedestrian - Fatal
- × Non Collision - Fatal

- + Right Angle - Fatal
- Right Turn Thru - Fatal
- ▲ Head On - Hospital
- ⚡ Hit Animal - Hospital
- Hit Object - Hospital
- ★ Hit Pedestrian - Hospital
- ⊗ Multi Veh Unknown - Hospital

- × Non Collision - Hospital
- ◆ Rear End - Hospital
- + Right Angle - Hospital
- Right Turn Thru - Hospital
- Sideswipe Same Dirn - Hospital
- ⊗ Single Veh Unknown - Hospital

- Town
- Road Network
 - State Road
 - Local Road
 - - Miscellaneous Road
- ▭ LGA of Interest
- ▭ Region of Interest LGAs



WALGA
WORKING FOR LOCAL GOVERNMENT

Prepared for WALGA
by

Urbsol



Serious Crashes 2008 - 2012 - Crash Nature SHIRE OF WAROONA

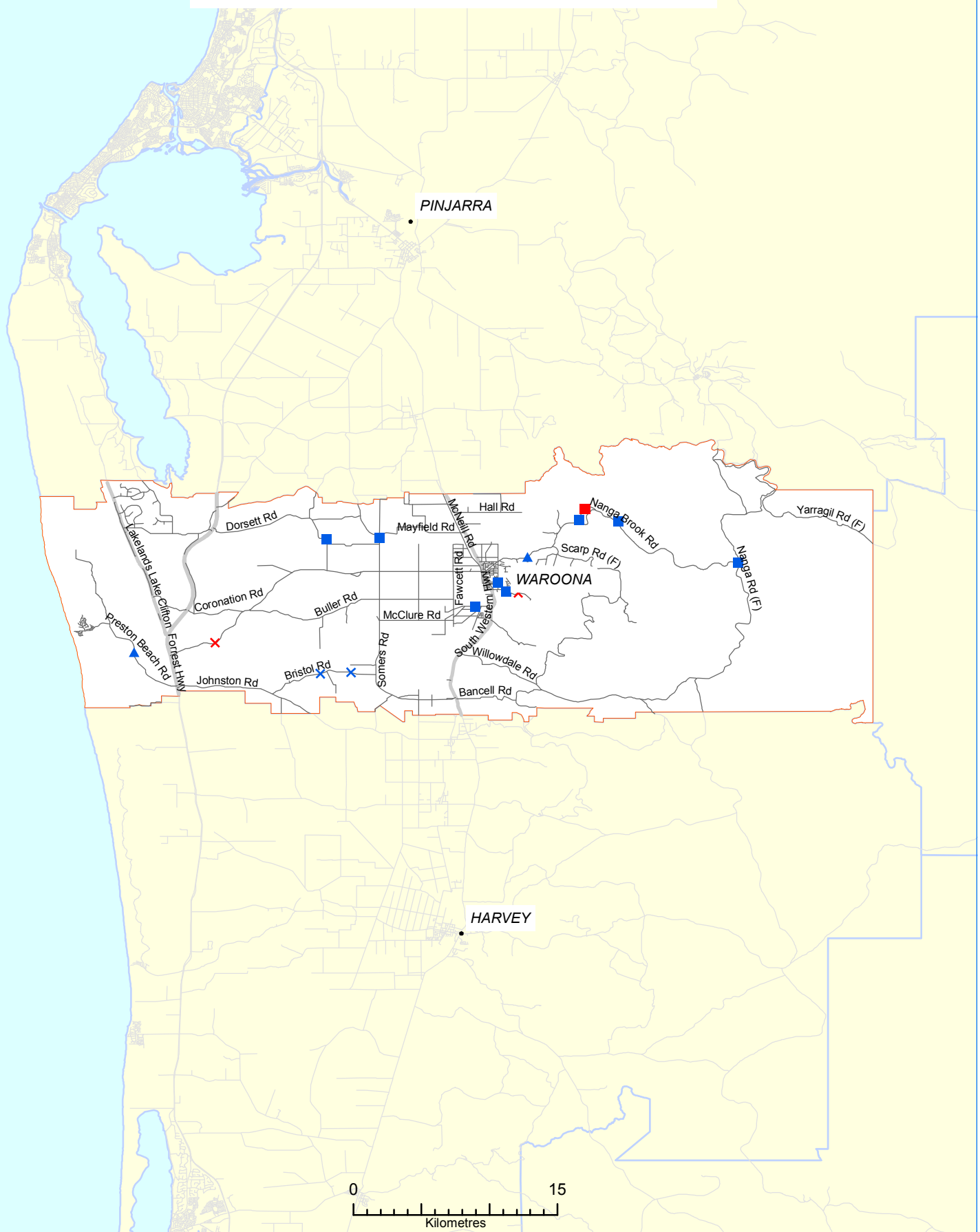

Legend

Crash Nature 2008 - 2012 Crashes Nature, Fatal, Hospital

- ▲ Head On - Fatal
- Hit Object - Fatal
- ★ Hit Pedestrian - Fatal
- × Non Collision - Fatal

- + Right Angle - Fatal
- ⋈ Right Turn Thru - Fatal
- ▲ Head On - Hospital
- ★ Hit Animal - Hospital
- Hit Object - Hospital
- ★ Hit Pedestrian - Hospital
- ⊗ Multi Veh Unknown - Hospital

- × Non Collision - Hospital
- ◆ Rear End - Hospital
- + Right Angle - Hospital
- ⋈ Right Turn Thru - Hospital
- Sideswipe Same Dirn - Hospital
- ⊗ Single Veh Unknown - Hospital

- Town
- Road Network
 - State Road
 - Local Road
 - - Miscellaneous Road
- ▭ LGA of Interest
- ▭ Region of Interest LGAs



WALGA
WORKING FOR LOCAL GOVERNMENT

Prepared for WALGA
by

Urbsol

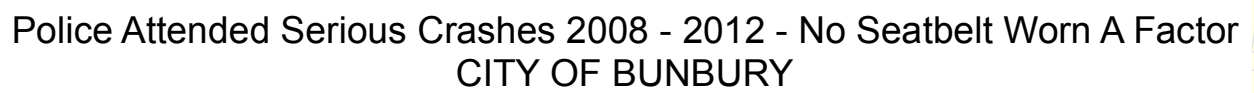



Police Attended Serious Crashes 2008 - 2012 - No Seatbelt Worn A Factor CITY OF BUSSELTON

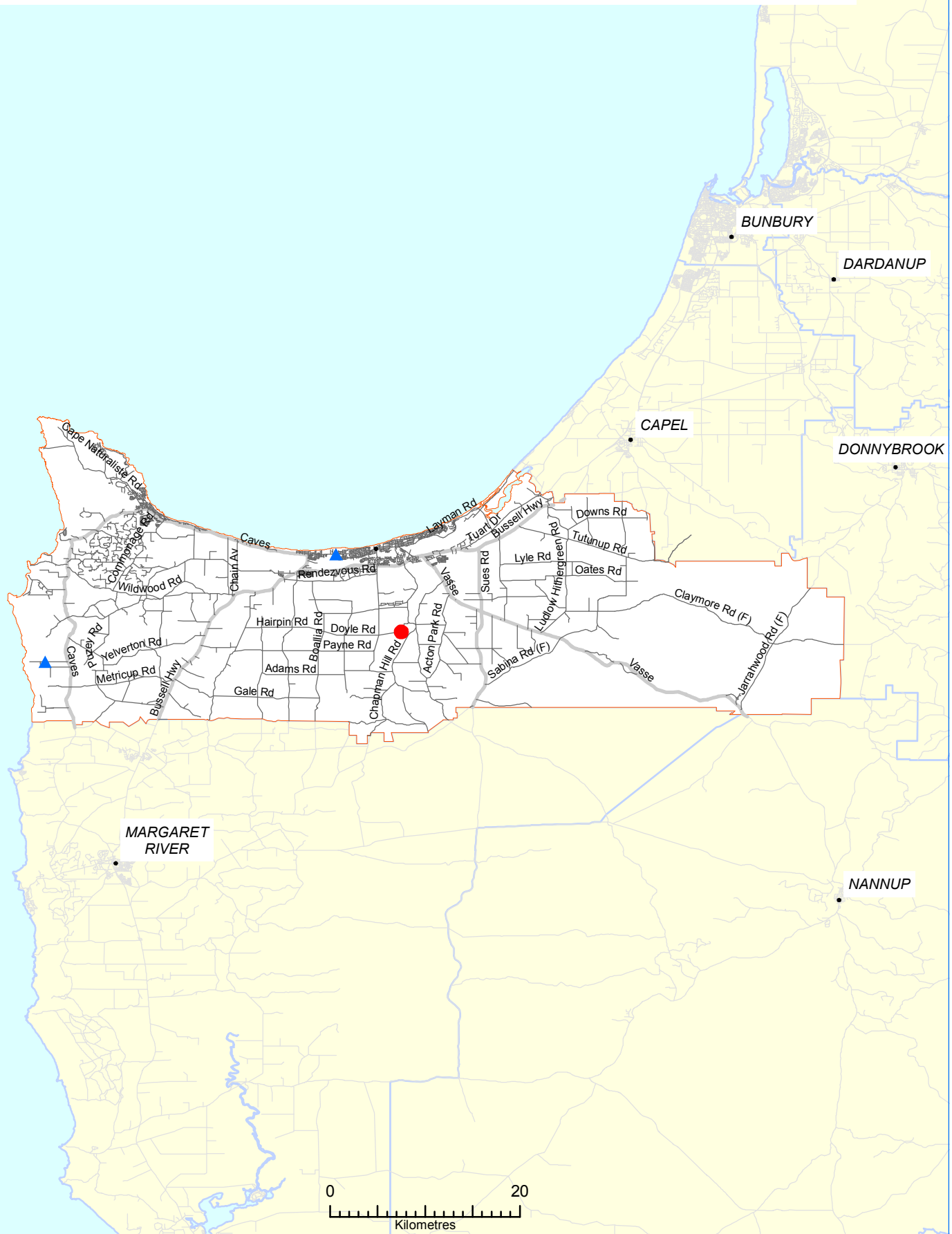

Legend

No Seatbelts 2008 - 2012 Crashes

- Fatal
- ▲ Hospital
- Town

Road Network

- State Road
- Local Road
- - Miscellaneous Road

□ LGA of Interest

- Region of Interest LGAs
- WA



WALGA
WORKING FOR LOCAL GOVERNMENT

Prepared for WALGA
by

Urbsol



Police Attended Serious Crashes 2008 - 2012 - No Seatbelt Worn A Factor CITY OF MANDURAH

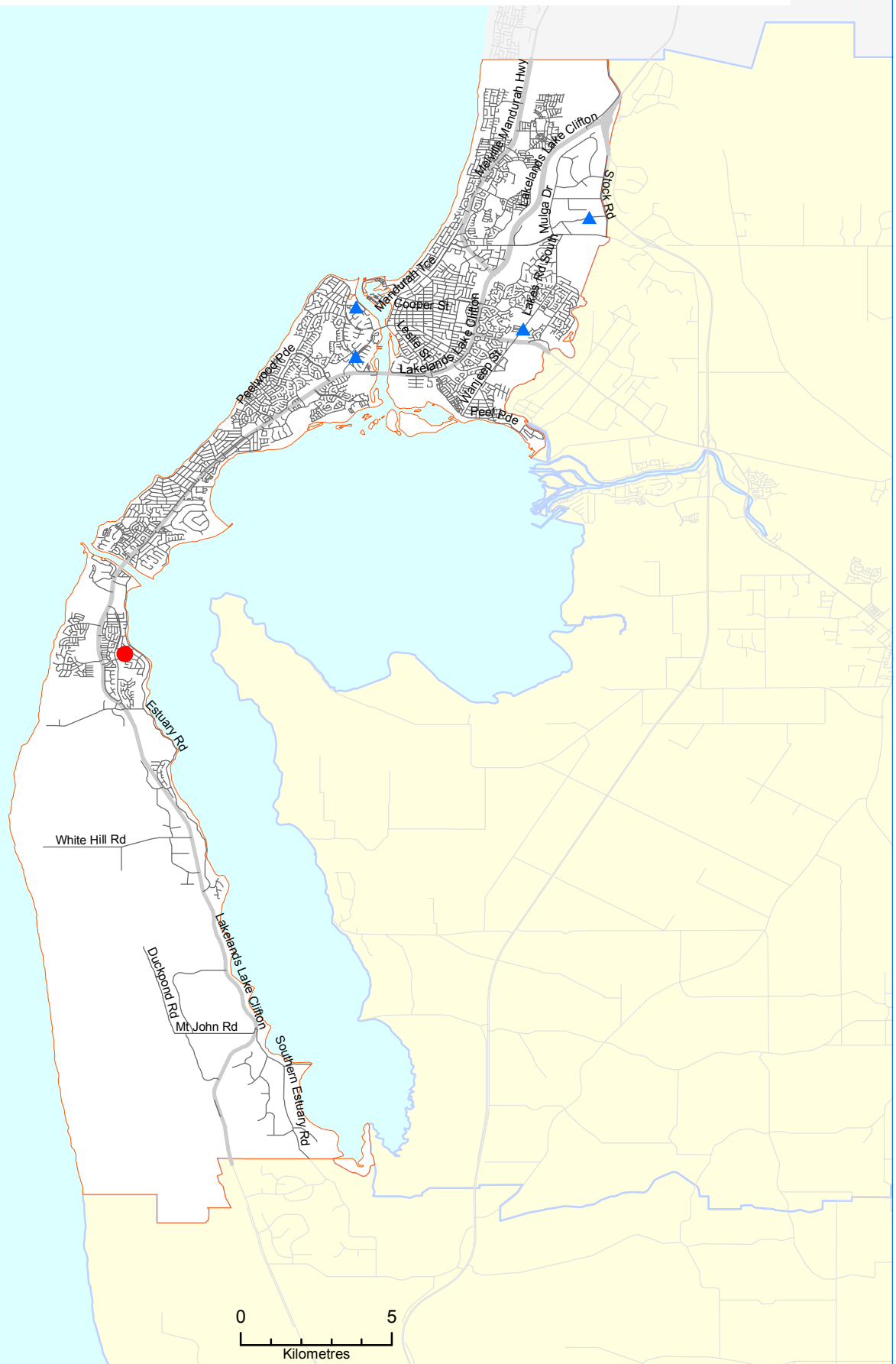

Legend

- | | | |
|----------------------------------|------------------------|---------------------------|
| No Seatbelts 2008 - 2012 Crashes | Road Network | □ LGA of Interest |
| ● Fatal | — State Road | □ Region of Interest LGAs |
| ▲ Hospital | — Local Road | □ WA |
| • Town | - - Miscellaneous Road | |



WALGA
WORKING FOR LOCAL GOVERNMENT

Prepared for WALGA
by

Urbsol



Police Attended Serious Crashes 2008 - 2012 - No Seatbelt Worn A Factor SHIRE OF AUGUSTA-MARGARET RIVER

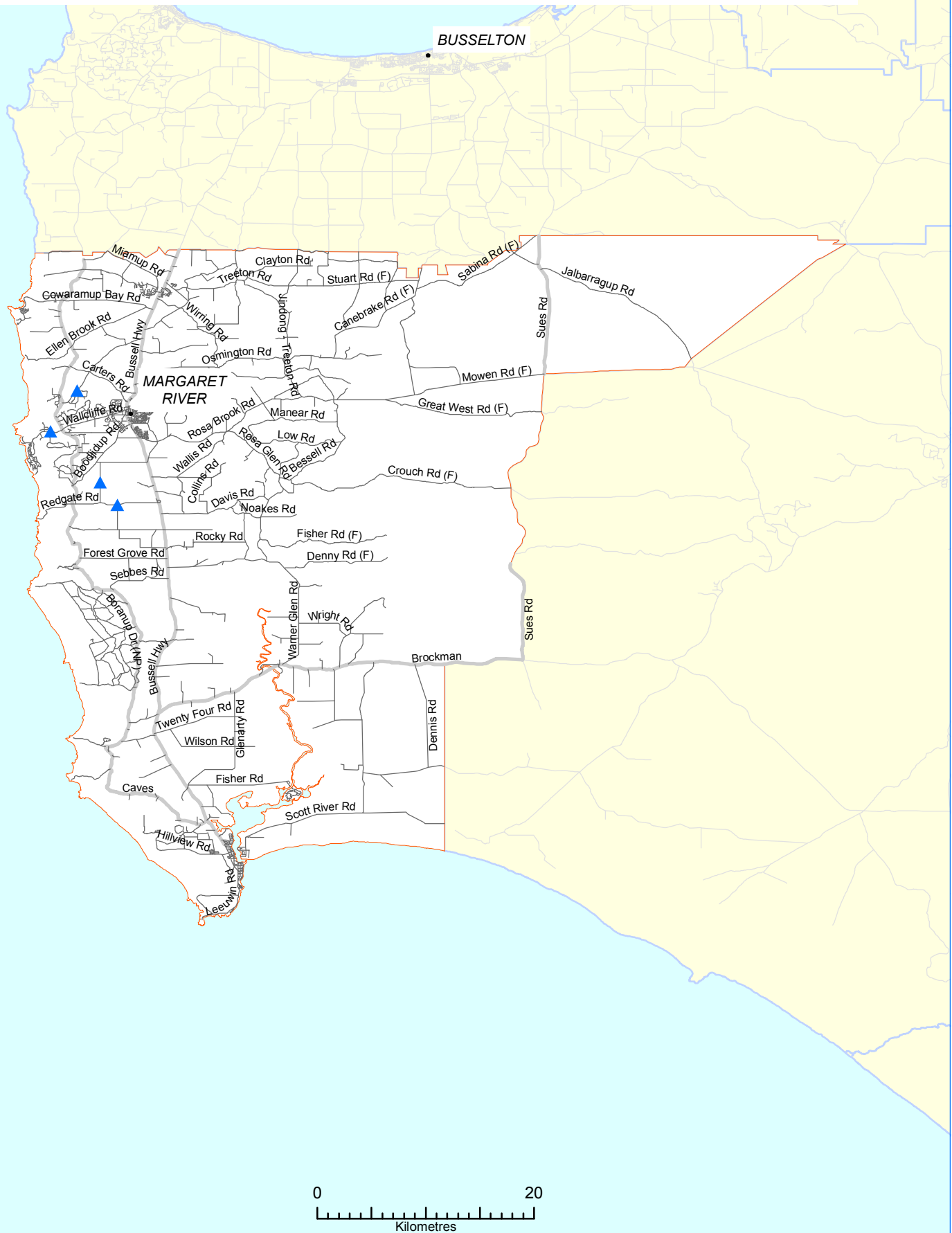

Legend

No Seatbelts 2008 - 2012 Crashes

- Fatal
- ▲ Hospital
- Town

Road Network

- State Road
- Local Road
- - Miscellaneous Road

□ LGA of Interest

- Region of Interest LGAs
- WA



WALGA
WORKING FOR LOCAL GOVERNMENT

Prepared for WALGA
by

Urbsol



Police Attended Serious Crashes 2008 - 2012 - No Seatbelt Worn A Factor SHIRE OF BODDINGTON

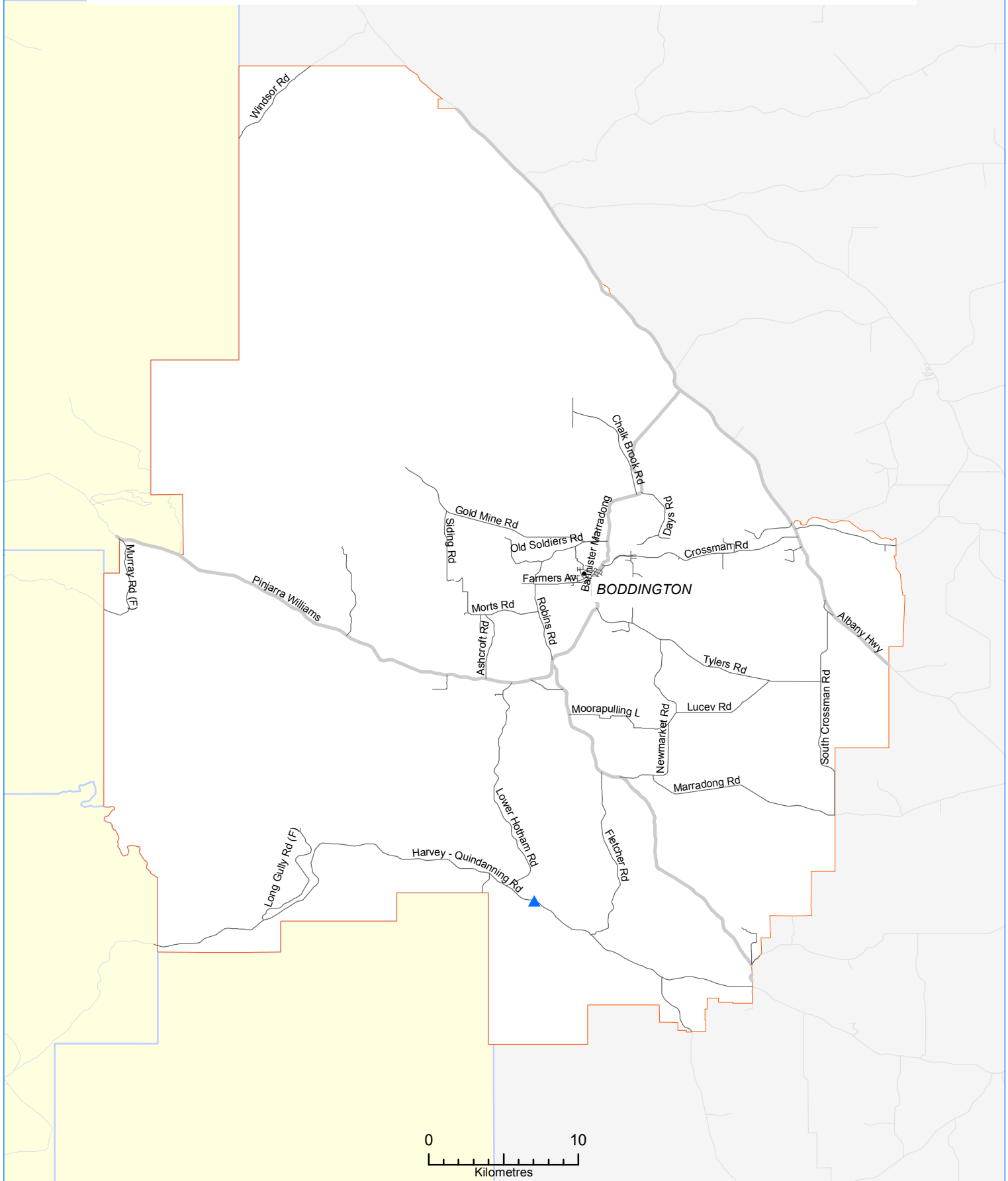

Legend

No Seatbelts 2008 - 2012 Crashes

- Fatal
- ▲ Hospital
- Town

Road Network

- State Road
- Local Road
- - Miscellaneous Road

LGA of Interest

- Region of Interest LGAs
- WA



WORKING FOR LOCAL GOVERNMENT

Prepared for WALGA
by

Urbsol



Police Attended Serious Crashes 2008 - 2012 - No Seatbelt Worn A Factor SHIRE OF BRIDGETOWN-GREENBUSHES

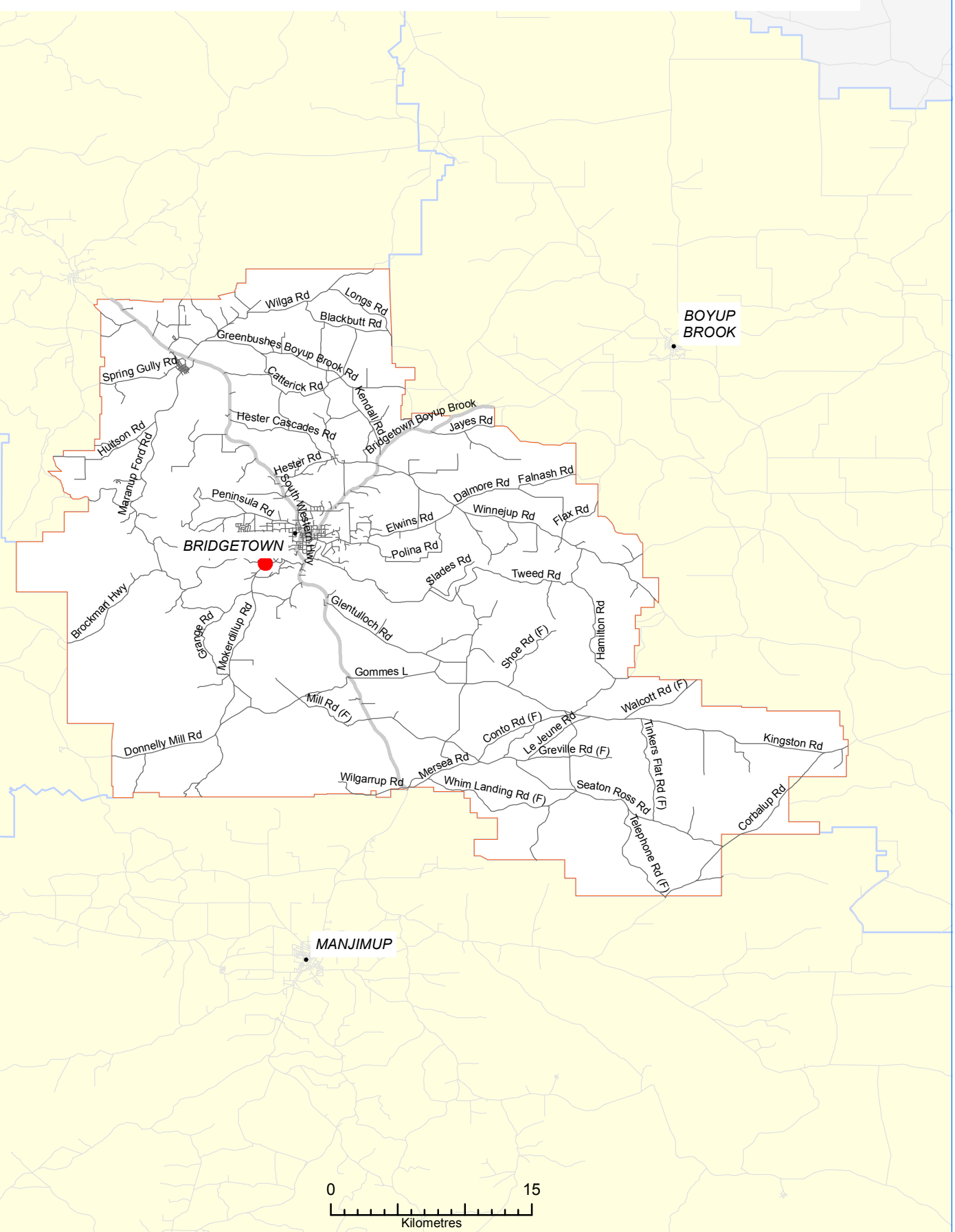

Legend

No Seatbelts 2008 - 2012 Crashes

● Fatal

▲ Hospital

• Town

Road Network

— State Road

— Local Road

- - Miscellaneous Road

□ LGA of Interest

□ Region of Interest LGAs

□ WA



WALGA
WORKING FOR LOCAL GOVERNMENT

Prepared for WALGA
by

Urbsol



Police Attended Serious Crashes 2008 - 2012 - No Seatbelt Worn A Factor SHIRE OF CAPEL

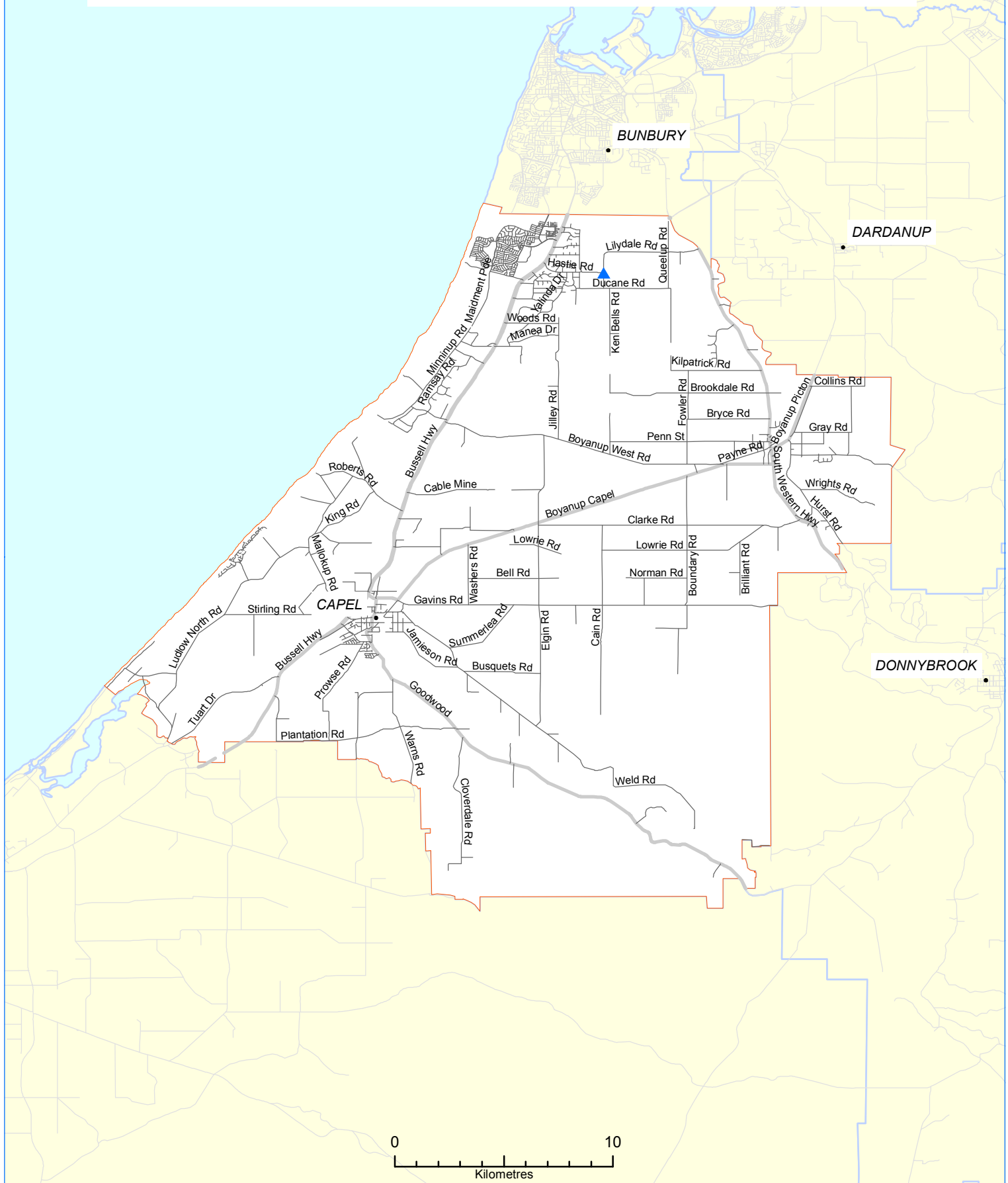

Legend

No Seatbelts 2008 - 2012 Crashes

- Fatal
- ▲ Hospital
- Town

Road Network

- State Road
- Local Road
- - Miscellaneous Road

□ LGA of Interest

- Region of Interest LGAs
- WA



WALGA
WORKING FOR LOCAL GOVERNMENT

Prepared for WALGA
by

Urbsol



Police Attended Serious Crashes 2008 - 2012 - No Seatbelt Worn A Factor SHIRE OF COLLIE

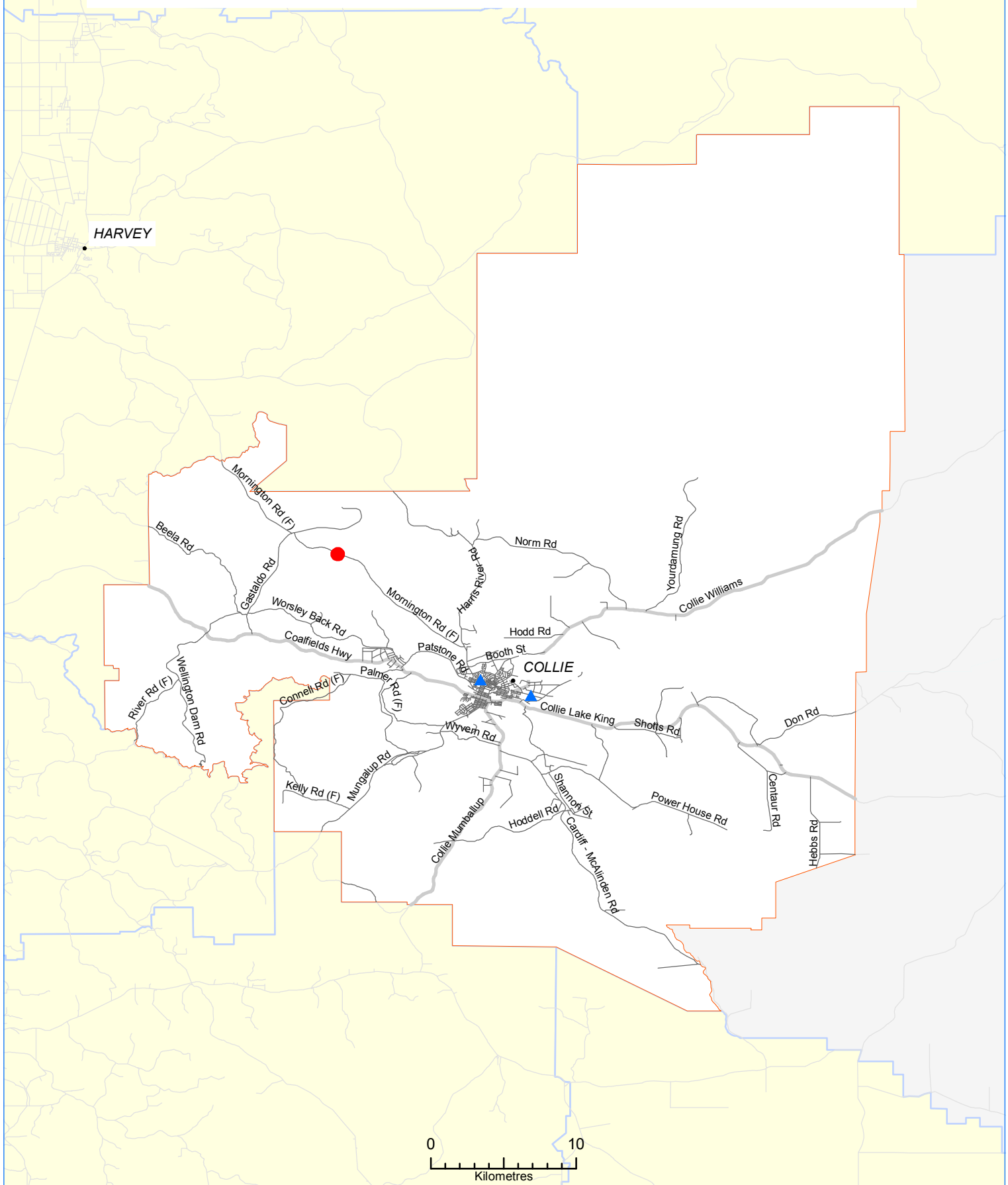

Legend

No Seatbelts 2008 - 2012 Crashes

- Fatal
- ▲ Hospital
- Town

Road Network

- State Road
- Local Road
- - Miscellaneous Road

□ LGA of Interest

- Region of Interest LGAs
- WA



WALGA
WORKING FOR LOCAL GOVERNMENT

Prepared for WALGA
by

Urbsol



Police Attended Serious Crashes 2008 - 2012 - No Seatbelt Worn A Factor SHIRE OF DARDANUP

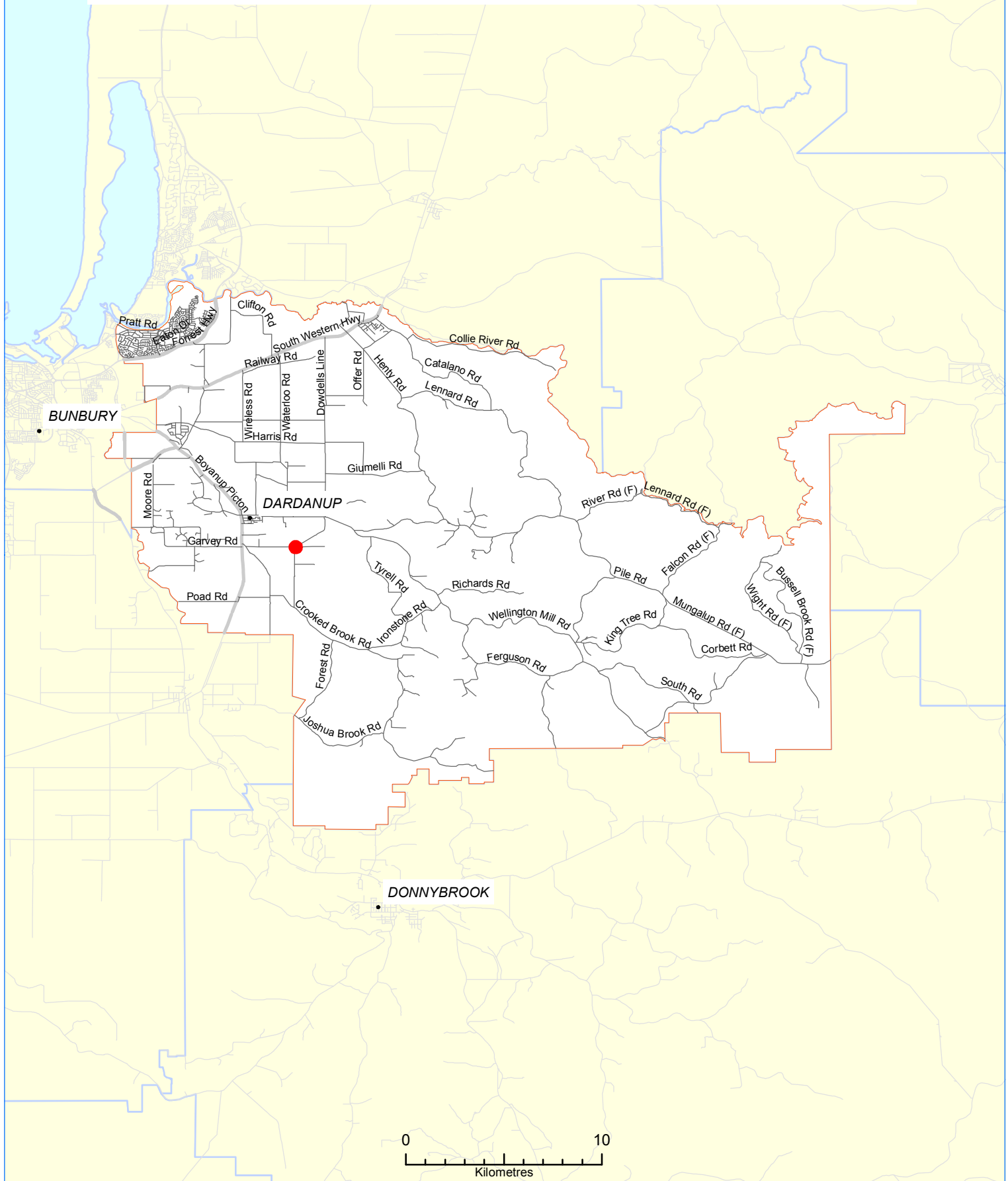

Legend

No Seatbelts 2008 - 2012 Crashes

- Fatal
- ▲ Hospital
- Town

Road Network

- State Road
- Local Road
- - Miscellaneous Road

□ LGA of Interest

- Region of Interest LGAs
- WA



WALGA
WORKING FOR LOCAL GOVERNMENT

Prepared for WALGA
by

Urbsol



Police Attended Serious Crashes 2008 - 2012 - No Seatbelt Worn A Factor SHIRE OF DONNYBROOK-BALINGUP

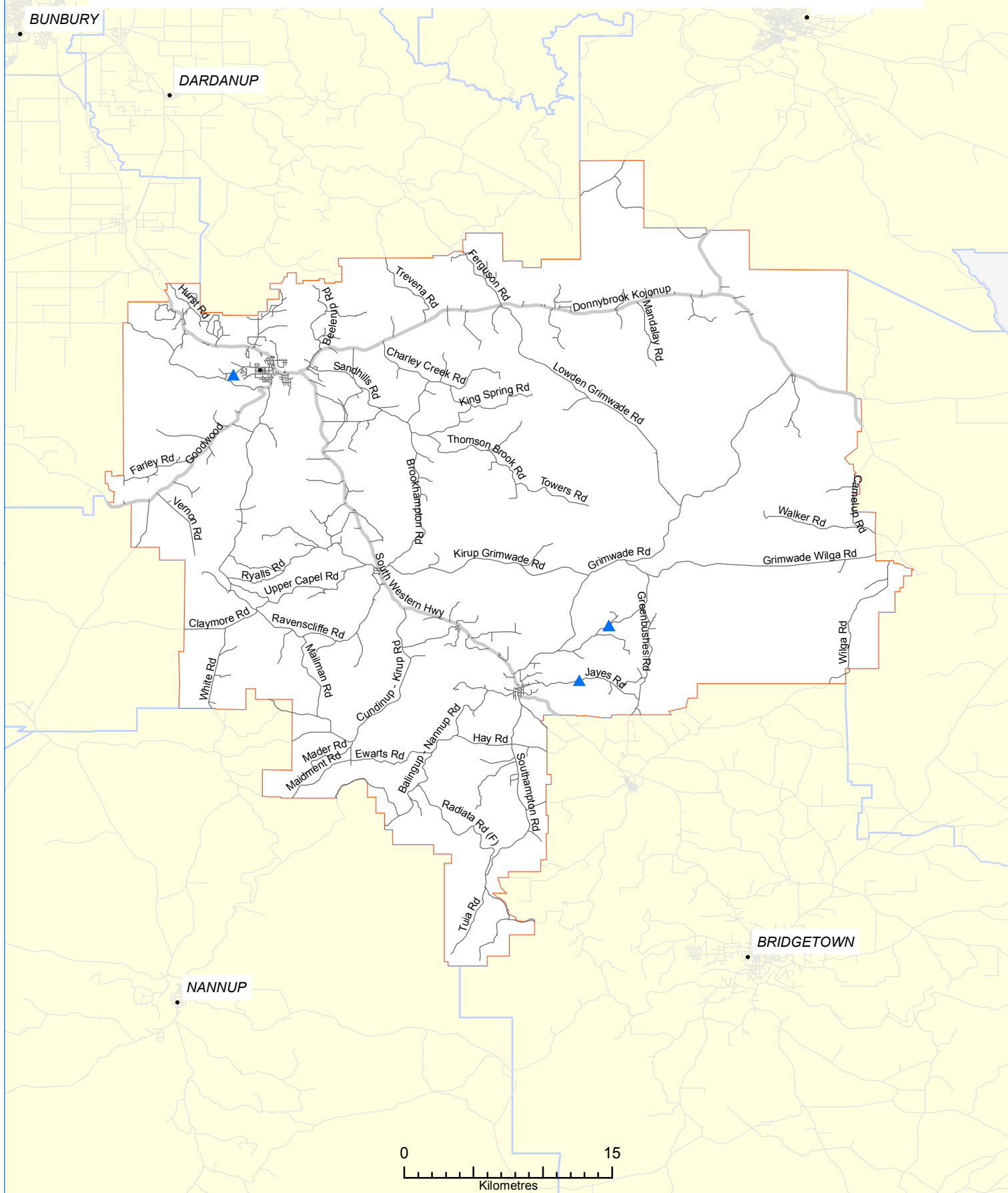

Legend

No Seatbelts 2008 - 2012 Crashes

- Fatal
- ▲ Hospital
- Town

Road Network

- State Road
- Local Road
- - Miscellaneous Road

LGA of Interest

- Region of Interest LGAs
- WA



WALGA
WORKING FOR LOCAL GOVERNMENT

Prepared for WALGA
by

Urbsol



Police Attended Serious Crashes 2008 - 2012 - No Seatbelt Worn A Factor SHIRE OF HARVEY

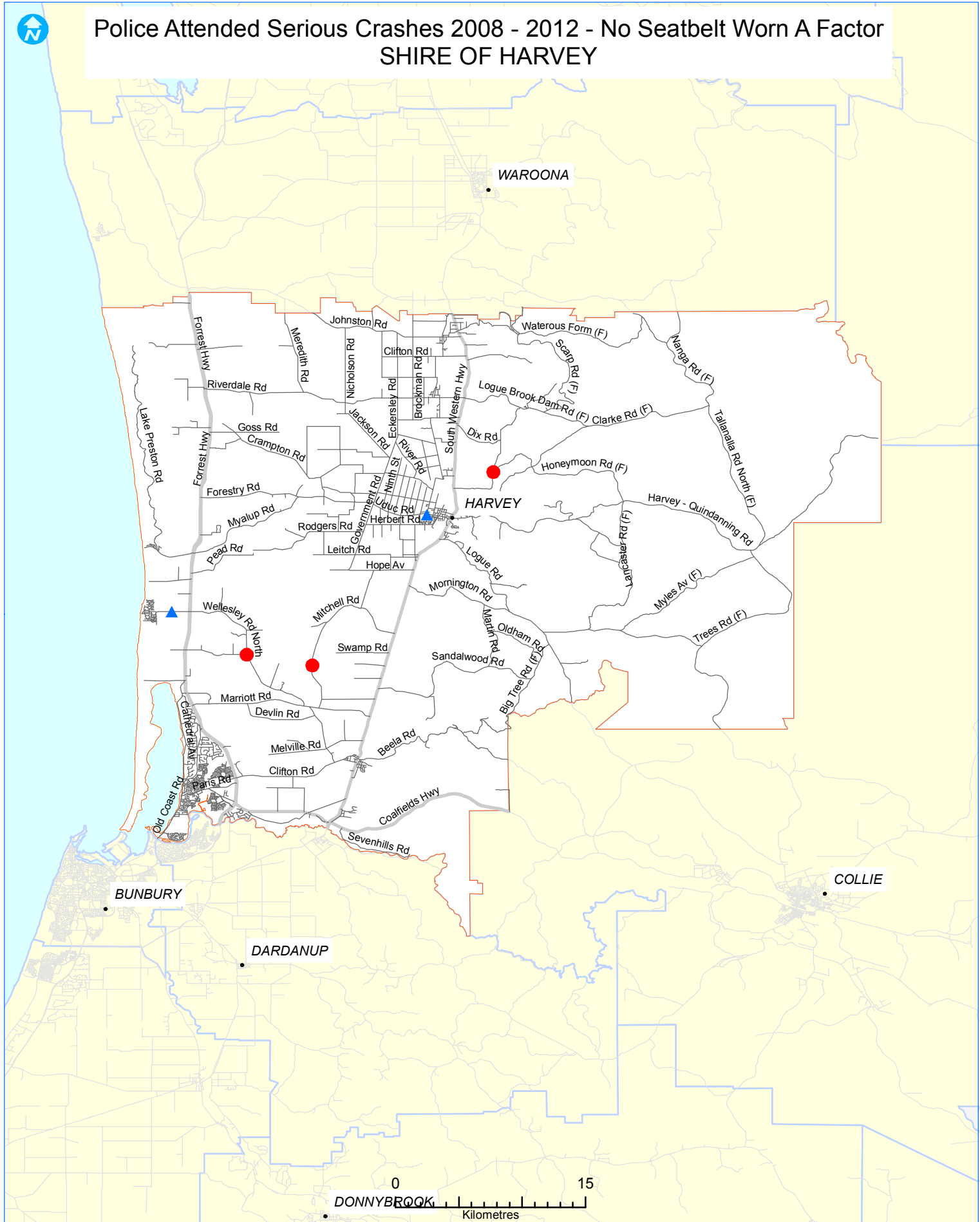

Legend

- | | | |
|----------------------------------|------------------------|-------------------------|
| No Seatbelts 2008 - 2012 Crashes | Road Network | LGA of Interest |
| ● Fatal | — State Road | Region of Interest LGAs |
| ▲ Hospital | — Local Road | WA |
| • Town | - - Miscellaneous Road | |



WORKING FOR LOCAL GOVERNMENT

Prepared for WALGA
by

Urbsol



Police Attended Serious Crashes 2008 - 2012 - No Seatbelt Worn A Factor SHIRE OF MANJIMUP



Legend

No Seatbelts 2008 - 2012 Crashes

- Fatal
- ▲ Hospital
- Town

Road Network

- State Road
- Local Road
- - Miscellaneous Road

□ LGA of Interest

- Region of Interest LGAs
- WA



WALGA
WORKING FOR LOCAL GOVERNMENT

Prepared for WALGA
by

Urbsol



Police Attended Serious Crashes 2008 - 2012 - No Seatbelt Worn A Factor SHIRE OF MURRAY

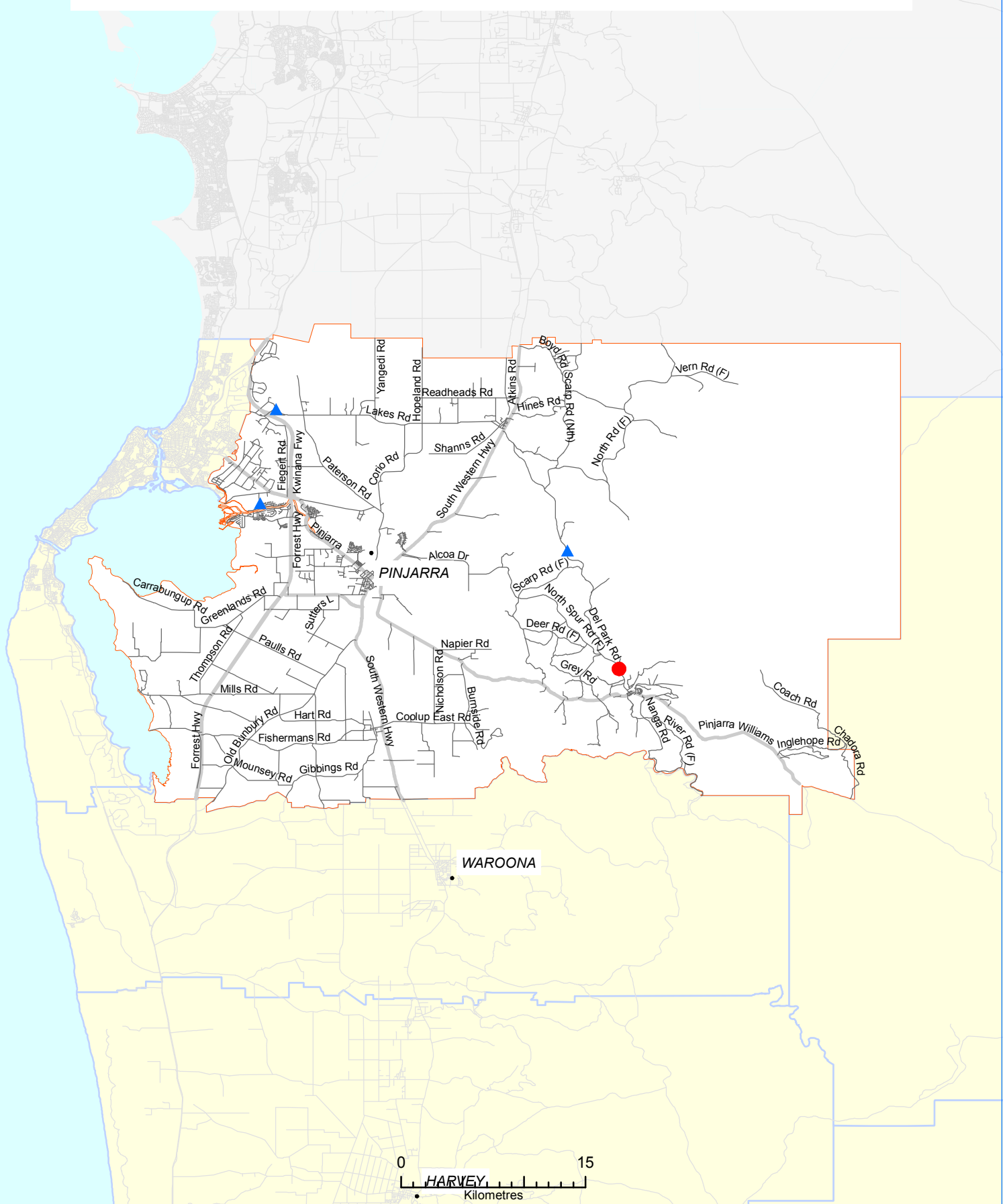

Legend

No Seatbelts 2008 - 2012 Crashes

- Fatal
- ▲ Hospital
- Town

Road Network

- State Road
- Local Road
- - Miscellaneous Road

□ LGA of Interest

- Region of Interest LGAs
- WA



WALGA
WORKING FOR LOCAL GOVERNMENT

Prepared for WALGA
by

Urbsol



Police Attended Serious Crashes 2008 - 2012 - No Seatbelt Worn A Factor SHIRE OF NANNUP



Legend

No Seatbelts 2008 - 2012 Crashes

- Fatal
- ▲ Hospital
- Town

Road Network

- State Road
- Local Road
- - Miscellaneous Road

□ LGA of Interest

- Region of Interest LGAs
- WA



WALGA
WORKING FOR LOCAL GOVERNMENT

Prepared for WALGA
by

Urbsol



Police Attended Serious Crashes 2008 - 2012 - No Seatbelt Worn A Factor SHIRE OF WAROONA

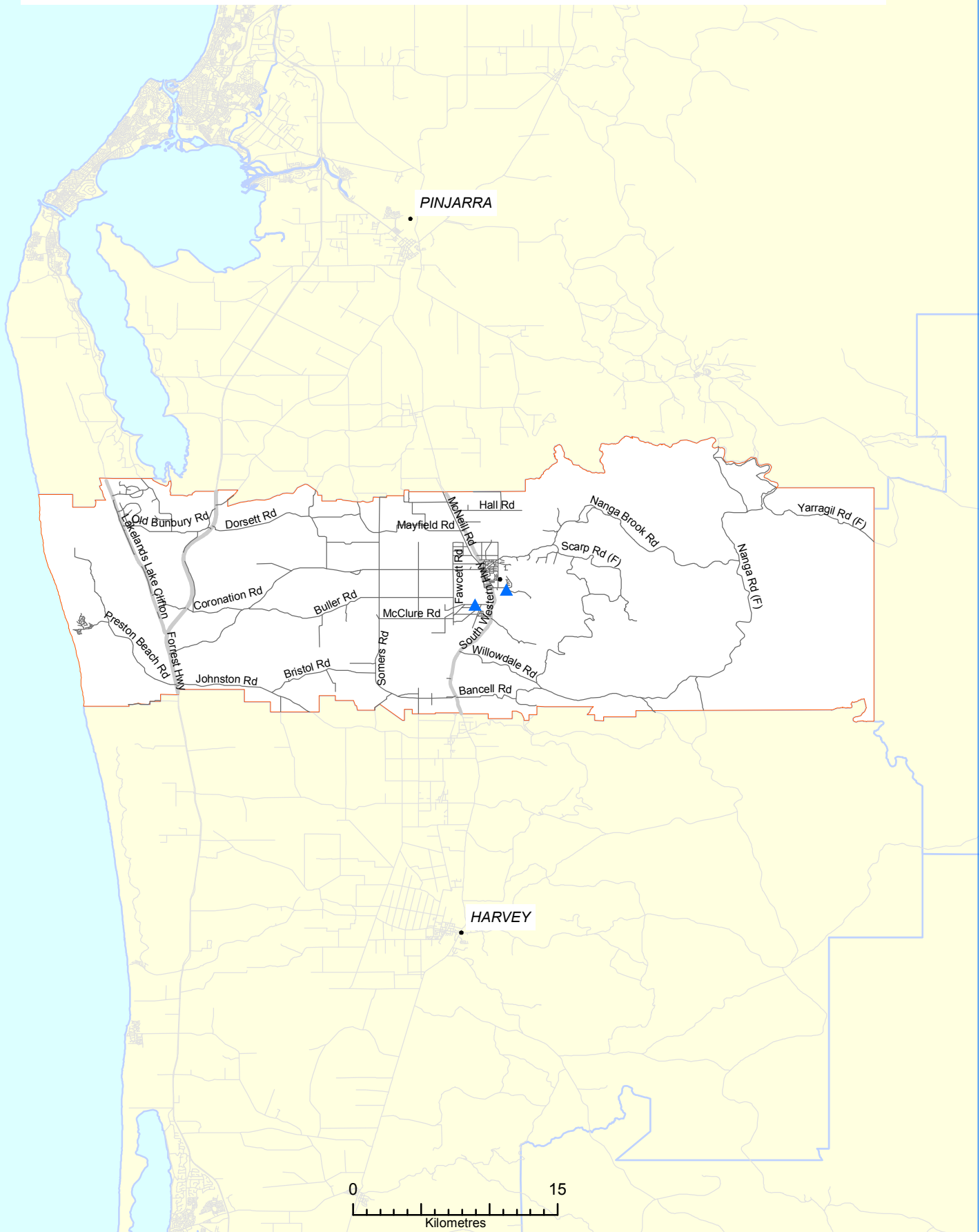

Legend

No Seatbelts 2008 - 2012 Crashes

- Fatal
- ▲ Hospital
- Town

Road Network

- State Road
- Local Road
- - Miscellaneous Road

□ LGA of Interest

- Region of Interest LGAs
- WA



WALGA
WORKING FOR LOCAL GOVERNMENT

Prepared for WALGA
by

Urbsol



Police Attended Serious Crashes 2008 - 2012 - Speed A Factor CITY OF BUNBURY

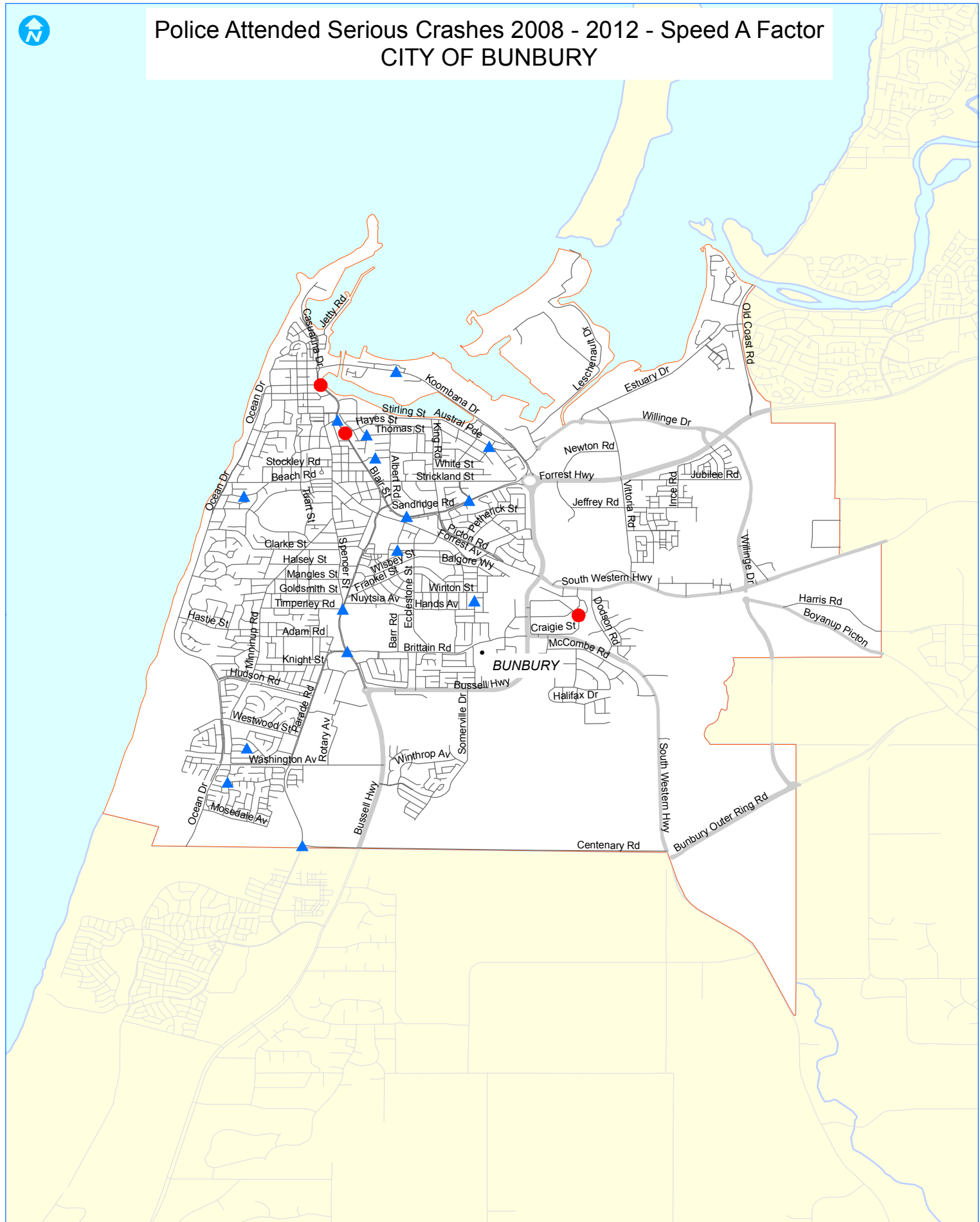

Legend

Speed 2008 - 2012 Crashes

- Fatal
- ▲ Hospital
- Town

Road Network

- State Road
- Local Road
- - Miscellaneous Road

□ LGA of Interest

□ Region of Interest LGAs

□ WA



WALGA
WORKING FOR LOCAL GOVERNMENT

Prepared for WALGA
by

Urbsol



Police Attended Serious Crashes 2008 - 2012 - Speed A Factor CITY OF BUSSELTON



Legend

Speed 2008 - 2012 Crashes

- Fatal
- ▲ Hospital
- Town

Road Network

- State Road
- Local Road
- - Miscellaneous Road

□ LGA of Interest

□ Region of Interest LGAs

□ WA



WALGA
WORKING FOR LOCAL GOVERNMENT

Prepared for WALGA
by

Urbsol



Police Attended Serious Crashes 2008 - 2012 - Speed A Factor CITY OF MANDURAH

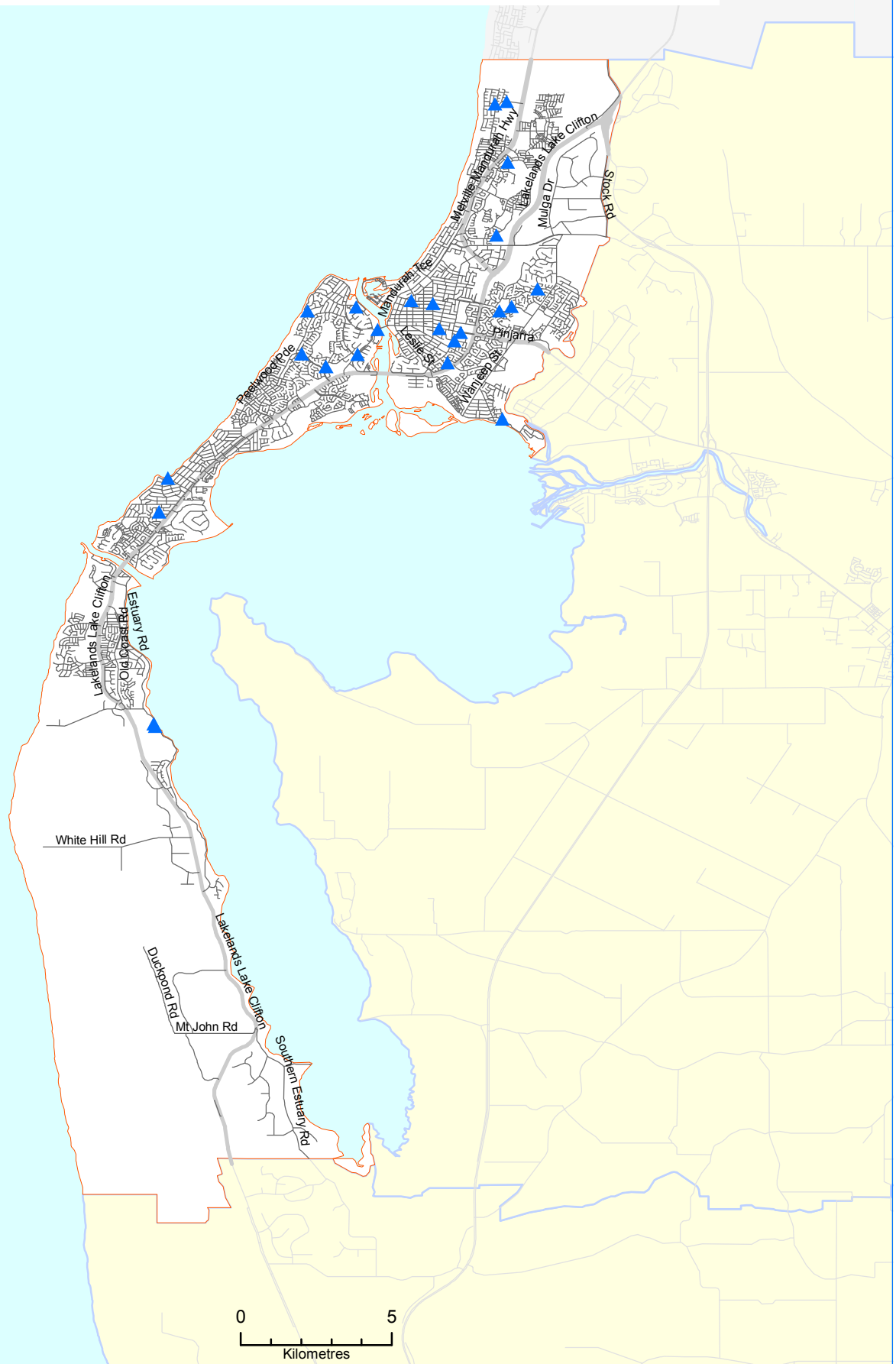

Legend

Speed 2008 - 2012 Crashes

- Fatal
- ▲ Hospital
- Town

Road Network

- State Road
- Local Road
- - Miscellaneous Road

□ LGA of Interest

□ Region of Interest LGAs

□ WA



WALGA
WORKING FOR LOCAL GOVERNMENT

Prepared for WALGA
by

Urbsol



Police Attended Serious Crashes 2008 - 2012 - Speed A Factor SHIRE OF AUGUSTA-MARGARET RIVER

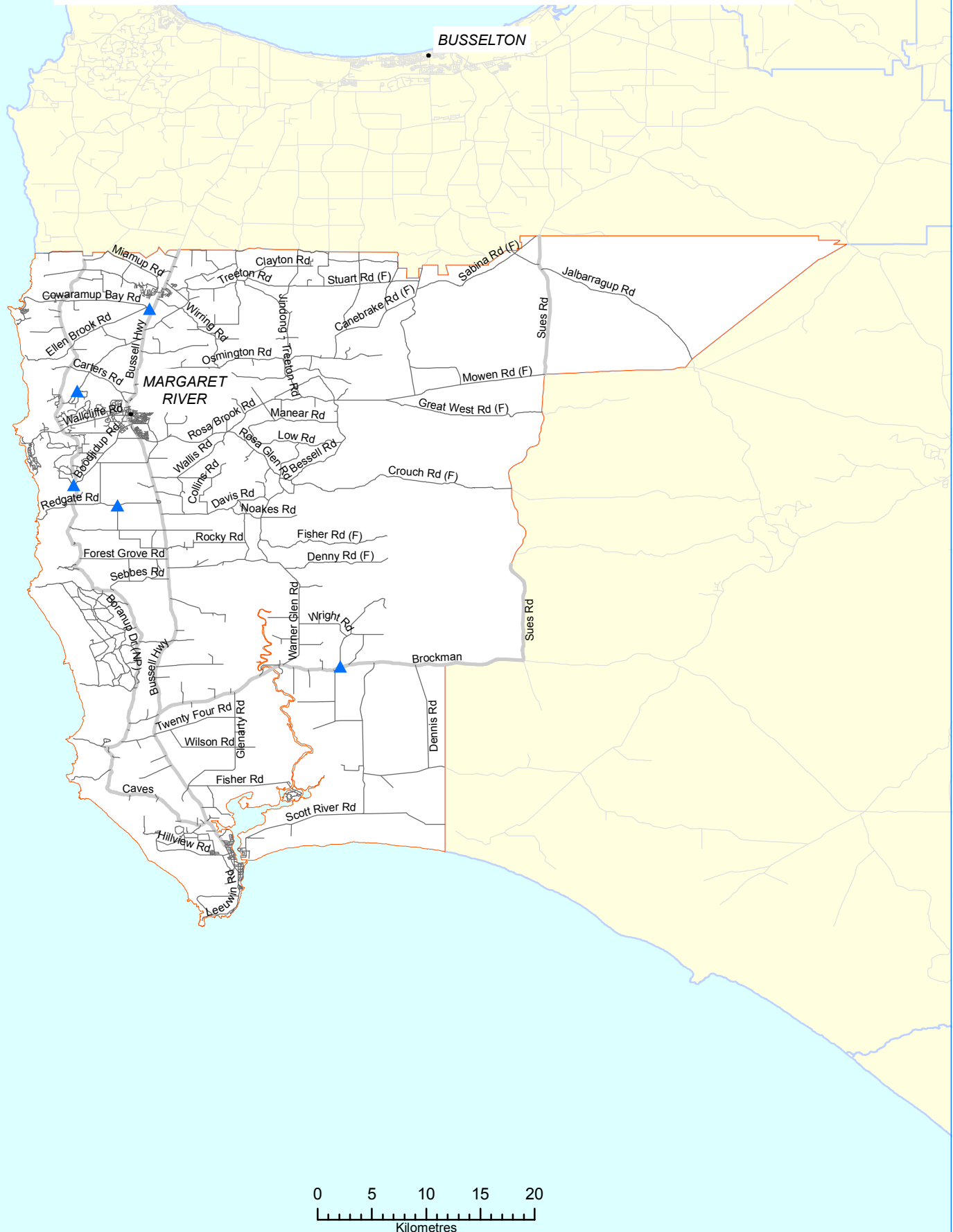

Legend

Speed 2008 - 2012 Crashes

- Fatal
- ▲ Hospital
- Town

Road Network

- State Road
- Local Road
- - Miscellaneous Road

□ LGA of Interest

- Region of Interest LGAs
- WA



WALGA
WORKING FOR LOCAL GOVERNMENT

Prepared for WALGA
by

Urbsol



Police Attended Serious Crashes 2008 - 2012 - Speed A Factor SHIRE OF BODDINGTON

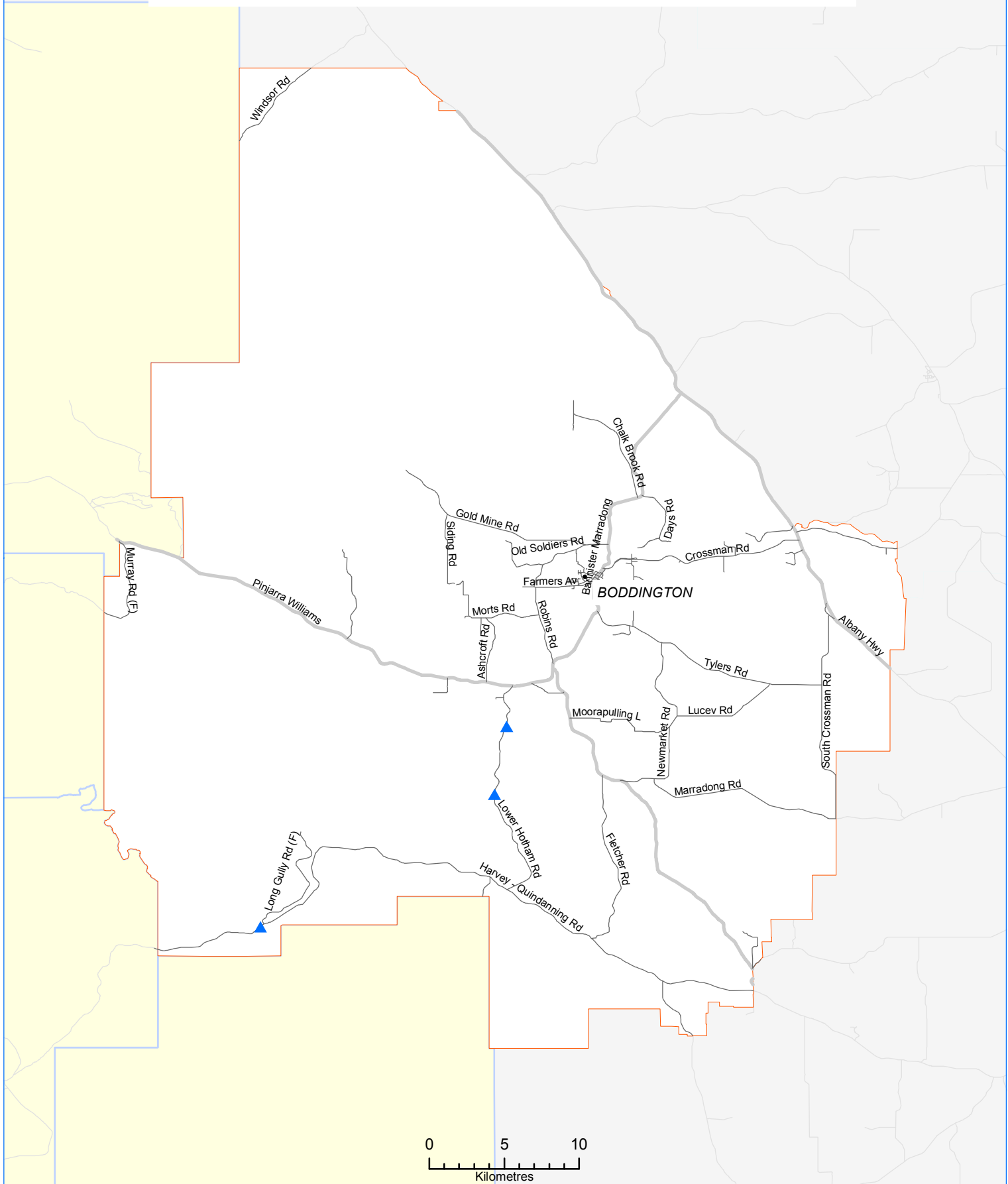

Legend

Speed 2008 - 2012 Crashes

- Fatal
- ▲ Hospital
- Town

Road Network

- State Road
- Local Road
- - Miscellaneous Road

□ LGA of Interest

□ Region of Interest LGAs

□ WA



WALGA
WORKING FOR LOCAL GOVERNMENT

Prepared for WALGA
by

Urbsol



Police Attended Serious Crashes 2008 - 2012 - Speed A Factor SHIRE OF BOYUP BROOK

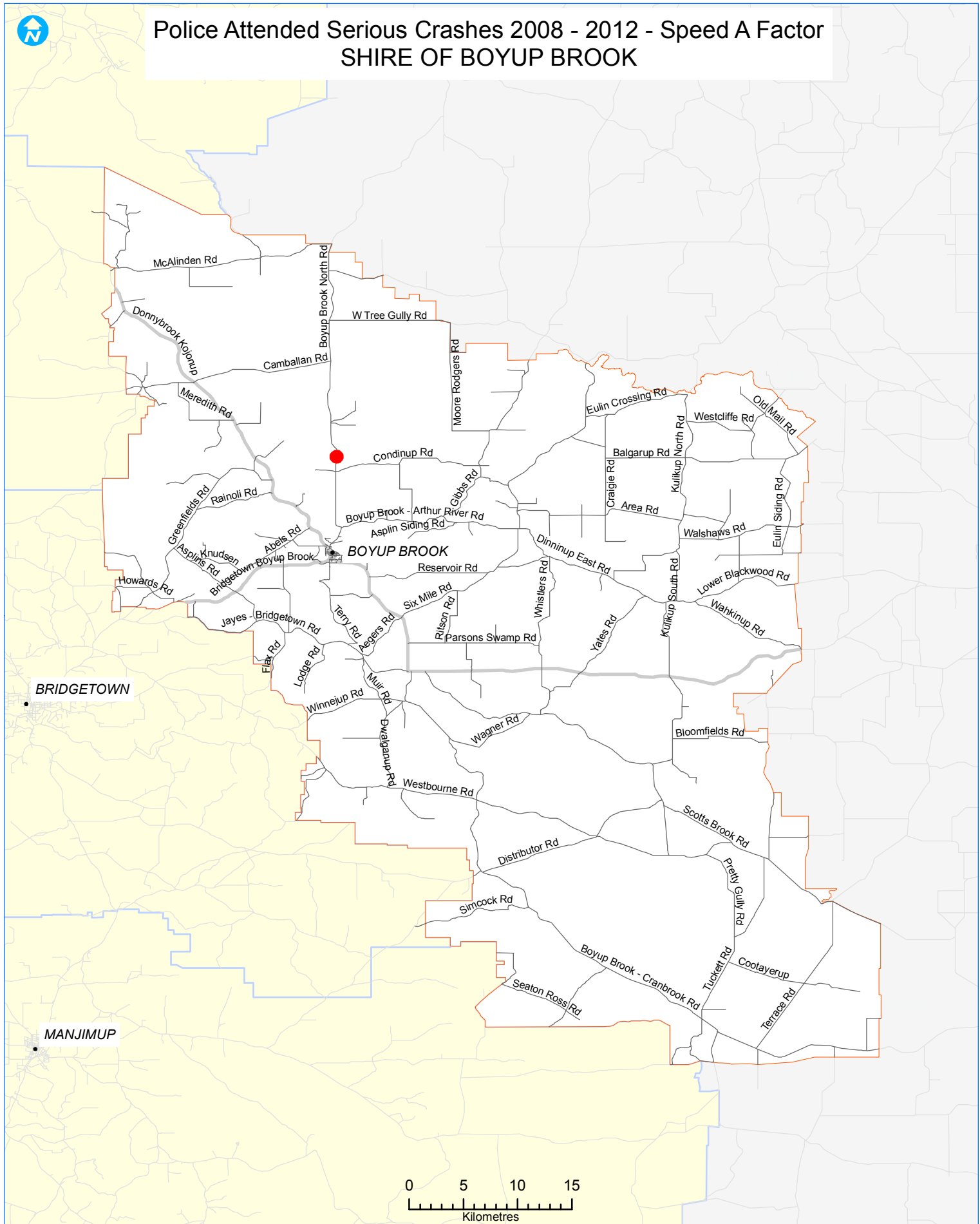

Legend

Speed 2008 - 2012 Crashes

- Fatal
- ▲ Hospital
- Town

Road Network

- State Road
- Local Road
- - Miscellaneous Road

□ LGA of Interest

□ Region of Interest LGAs

□ WA



WALGA
WORKING FOR LOCAL GOVERNMENT

Prepared for WALGA
by

Urbsol



Police Attended Serious Crashes 2008 - 2012 - Speed A Factor SHIRE OF BRIDGETOWN-GREENBUSHES

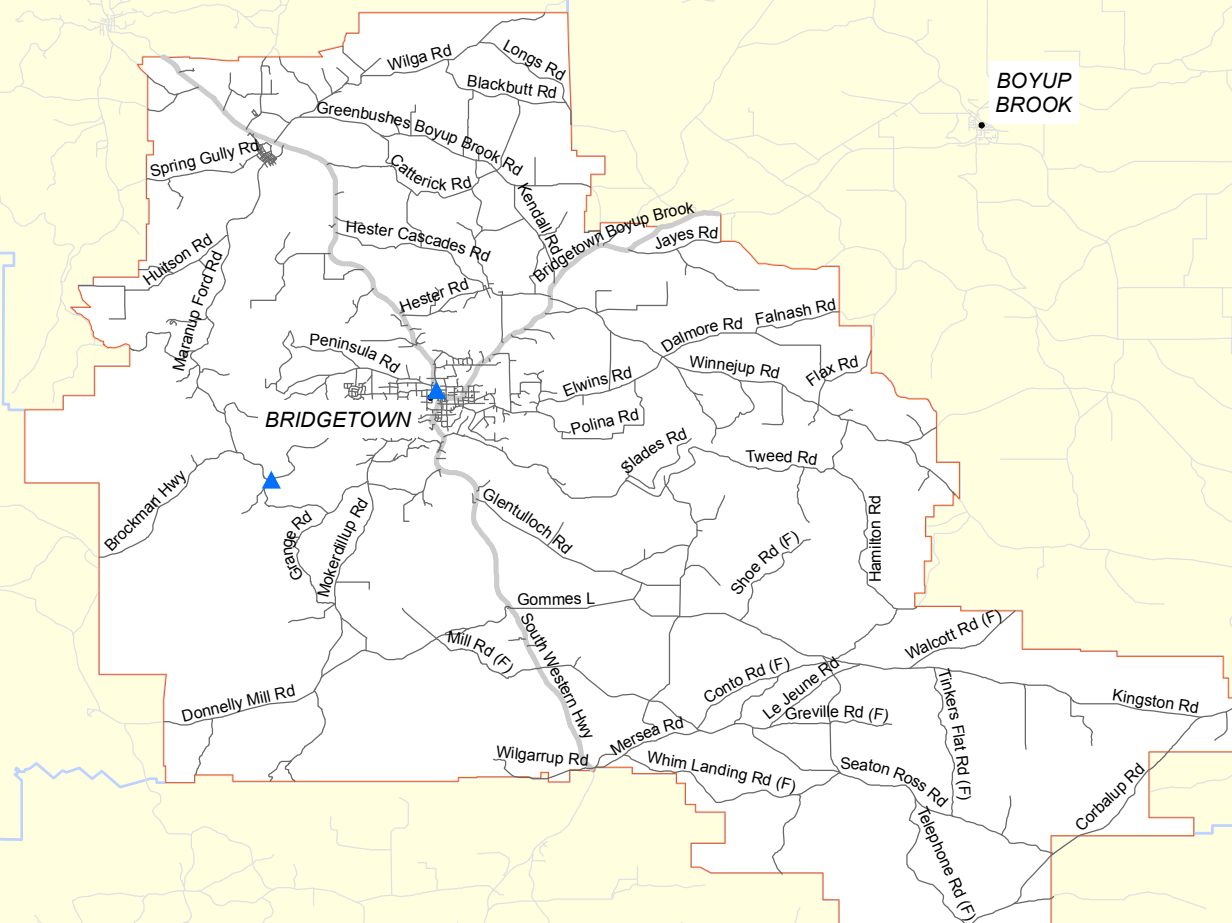

Legend

Speed 2008 - 2012 Crashes

- Fatal
- ▲ Hospital
- Town

Road Network

- State Road
- Local Road
- - Miscellaneous Road

□ LGA of Interest

□ Region of Interest LGAs

□ WA



WALGA
WORKING FOR LOCAL GOVERNMENT

Prepared for WALGA
by

Urbsol



Police Attended Serious Crashes 2008 - 2012 - Speed A Factor SHIRE OF CAPEL

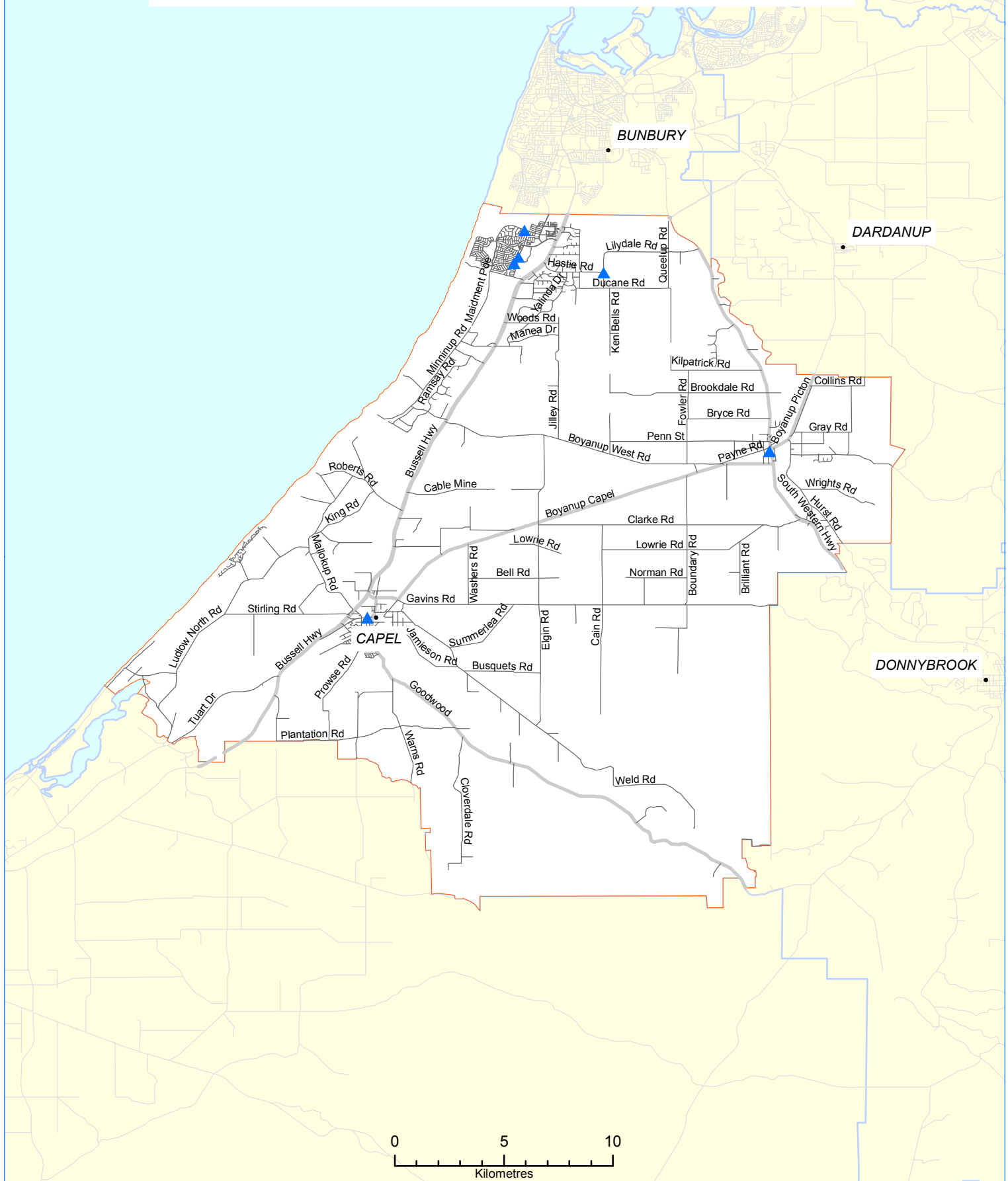

Legend

Speed 2008 - 2012 Crashes

- Fatal
- ▲ Hospital
- Town

Road Network

- State Road
- Local Road
- - Miscellaneous Road

□ LGA of Interest

□ Region of Interest LGAs

□ WA



WALGA
WORKING FOR LOCAL GOVERNMENT

Prepared for WALGA
by

Urbsol 84



Police Attended Serious Crashes 2008 - 2012 - Speed A Factor SHIRE OF COLLIE

HARVEY

COLLIE

0 5 10
Kilometres

Legend

Speed 2008 - 2012 Crashes

- Fatal
- ▲ Hospital
- Town

Road Network

- State Road
- Local Road
- - Miscellaneous Road

□ LGA of Interest

□ Region of Interest LGAs

□ WA



WALGA
WORKING FOR LOCAL GOVERNMENT

Prepared for WALGA
by

Urbsol



Police Attended Serious Crashes 2008 - 2012 - Speed A Factor SHIRE OF DARDANUP

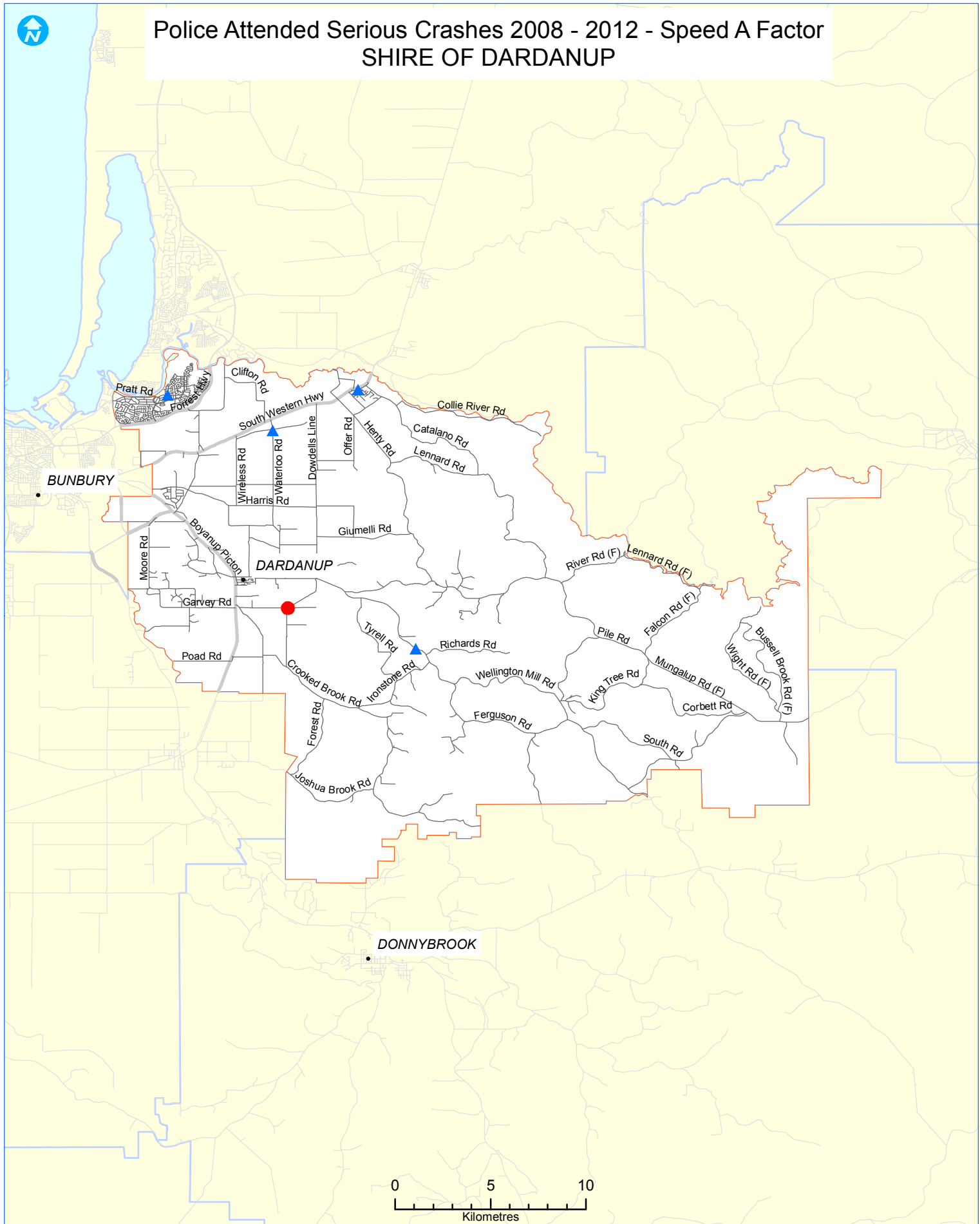

Legend

Speed 2008 - 2012 Crashes

- Fatal
- ▲ Hospital
- Town

Road Network

- State Road
- Local Road
- - Miscellaneous Road

□ LGA of Interest

□ Region of Interest LGAs

□ WA



WALGA
WORKING FOR LOCAL GOVERNMENT

Prepared for WALGA
by

Urbsol



Police Attended Serious Crashes 2008 - 2012 - Speed A Factor SHIRE OF DONNYBROOK-BALINGUP

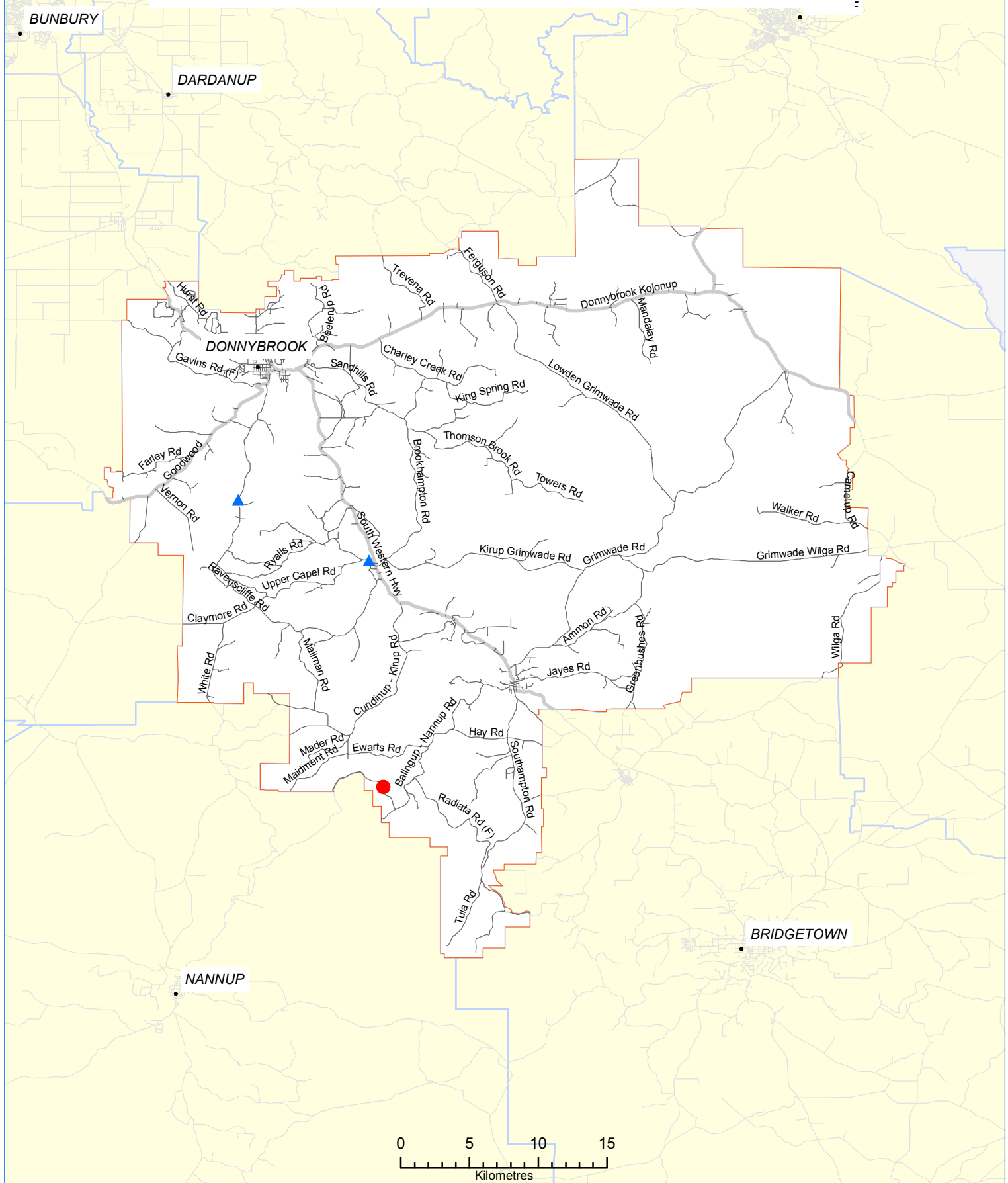

Legend

Speed 2008 - 2012 Crashes

- Fatal
- ▲ Hospital
- Town

Road Network

- State Road
- Local Road
- - Miscellaneous Road

□ LGA of Interest

□ Region of Interest LGAs

□ WA



WALGA
WORKING FOR LOCAL GOVERNMENT

Prepared for WALGA
by

Urbsol



Police Attended Serious Crashes 2008 - 2012 - Speed A Factor SHIRE OF HARVEY

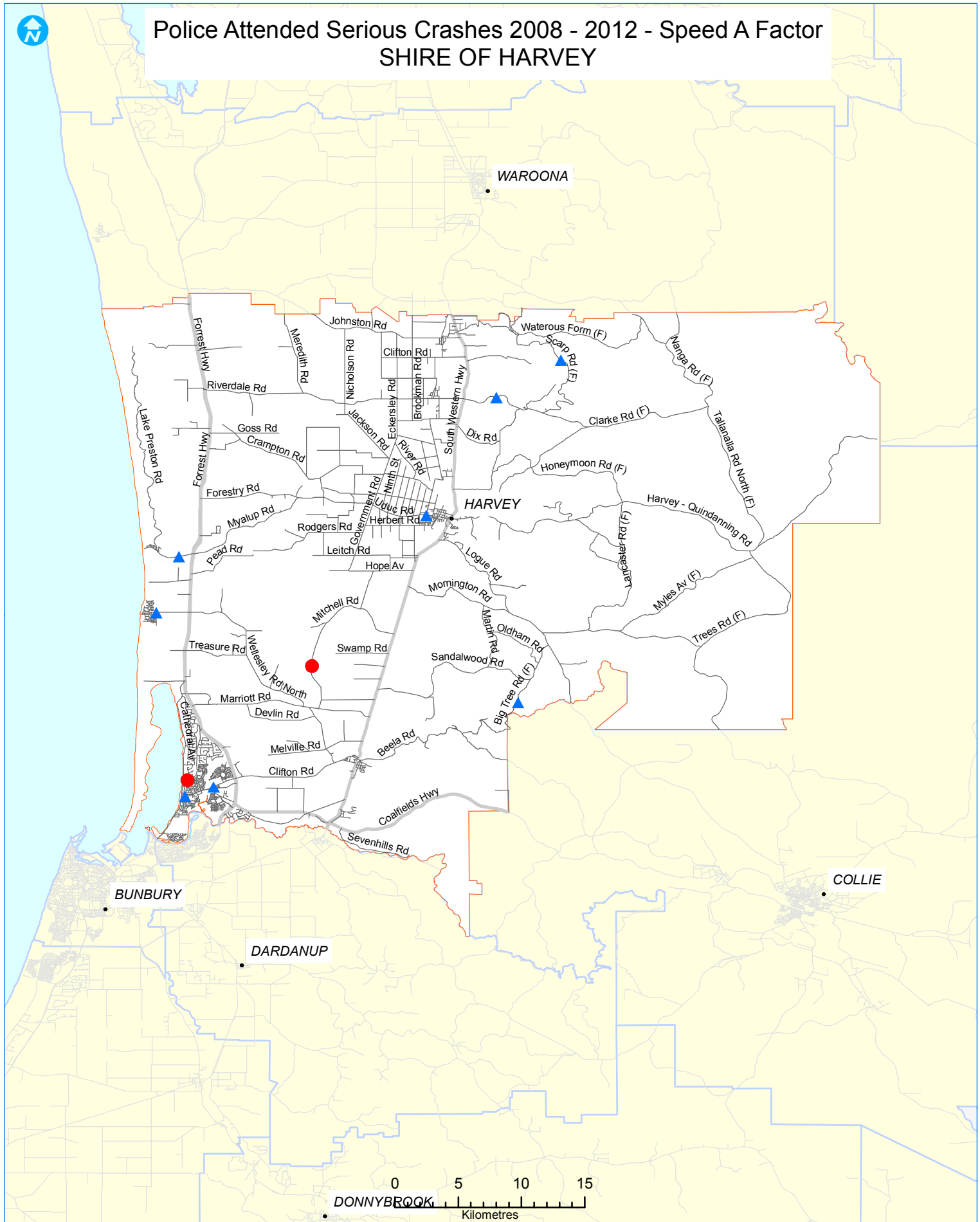

Legend

Speed 2008 - 2012 Crashes

- Fatal
- ▲ Hospital
- Town

Road Network

- State Road
- Local Road
- - Miscellaneous Road

□ LGA of Interest

□ Region of Interest LGAs

□ WA



WALGA
WORKING FOR LOCAL GOVERNMENT

Prepared for WALGA
by

Urbsol



Police Attended Serious Crashes 2008 - 2012 - Speed A Factor SHIRE OF MANJIMUP



Legend

Speed 2008 - 2012 Crashes

- Fatal
- ▲ Hospital
- Town

Road Network

- State Road
- Local Road
- - Miscellaneous Road

□ LGA of Interest

- Region of Interest LGAs
- WA



WALGA
WORKING FOR LOCAL GOVERNMENT

Prepared for WALGA
by

Urbsol



Police Attended Serious Crashes 2008 - 2012 - Speed A Factor SHIRE OF MURRAY

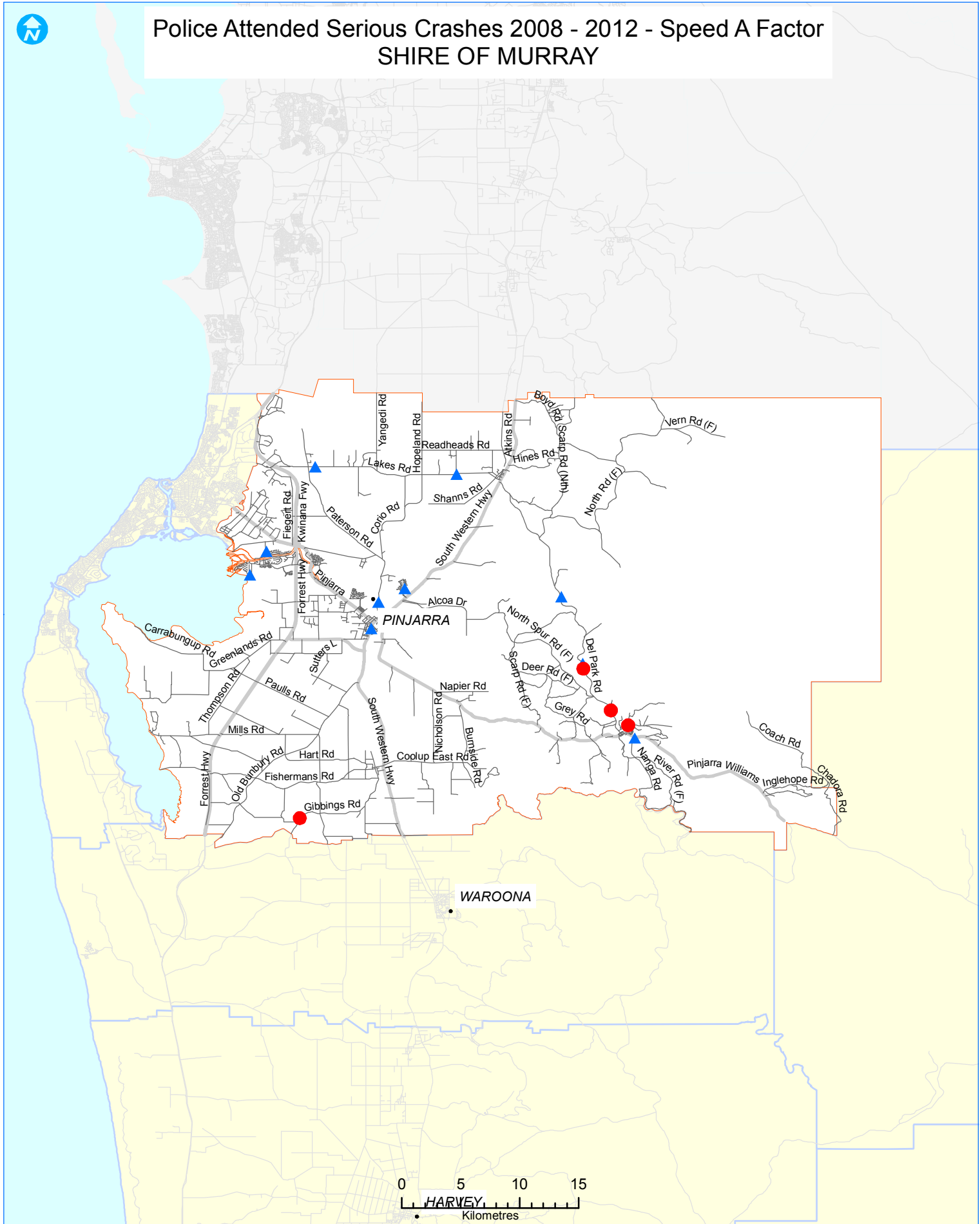

Legend

Speed 2008 - 2012 Crashes

- Fatal
- ▲ Hospital
- Town

Road Network

- State Road
- Local Road
- - Miscellaneous Road

□ LGA of Interest

- Region of Interest LGAs
- WA



WALGA
WORKING FOR LOCAL GOVERNMENT

Prepared for WALGA
by

Urbsol



BUSSEI

Police Attended Serious Crashes 2008 - 2012 - Speed A Factor SHIRE OF NANNUP

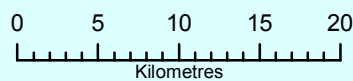
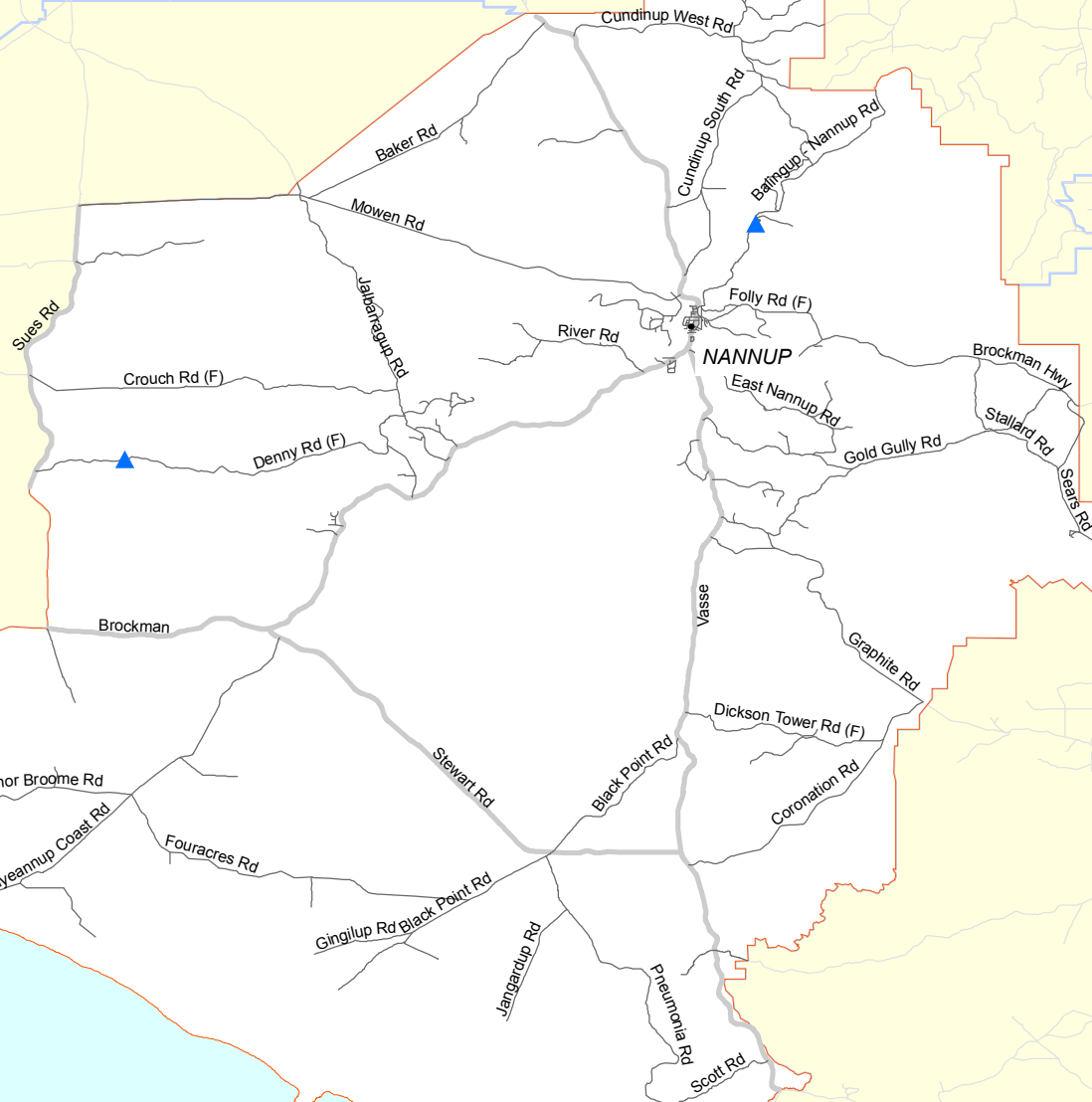

Legend

Speed 2008 - 2012 Crashes

- Fatal
- ▲ Hospital
- Town

Road Network

- State Road
- Local Road
- - Miscellaneous Road

□ LGA of Interest

□ Region of Interest LGAs

□ WA



WALGA
WORKING FOR LOCAL GOVERNMENT

Prepared for WALGA
by

Urbsol



Police Attended Serious Crashes 2008 - 2012 - Speed A Factor SHIRE OF WAROONA

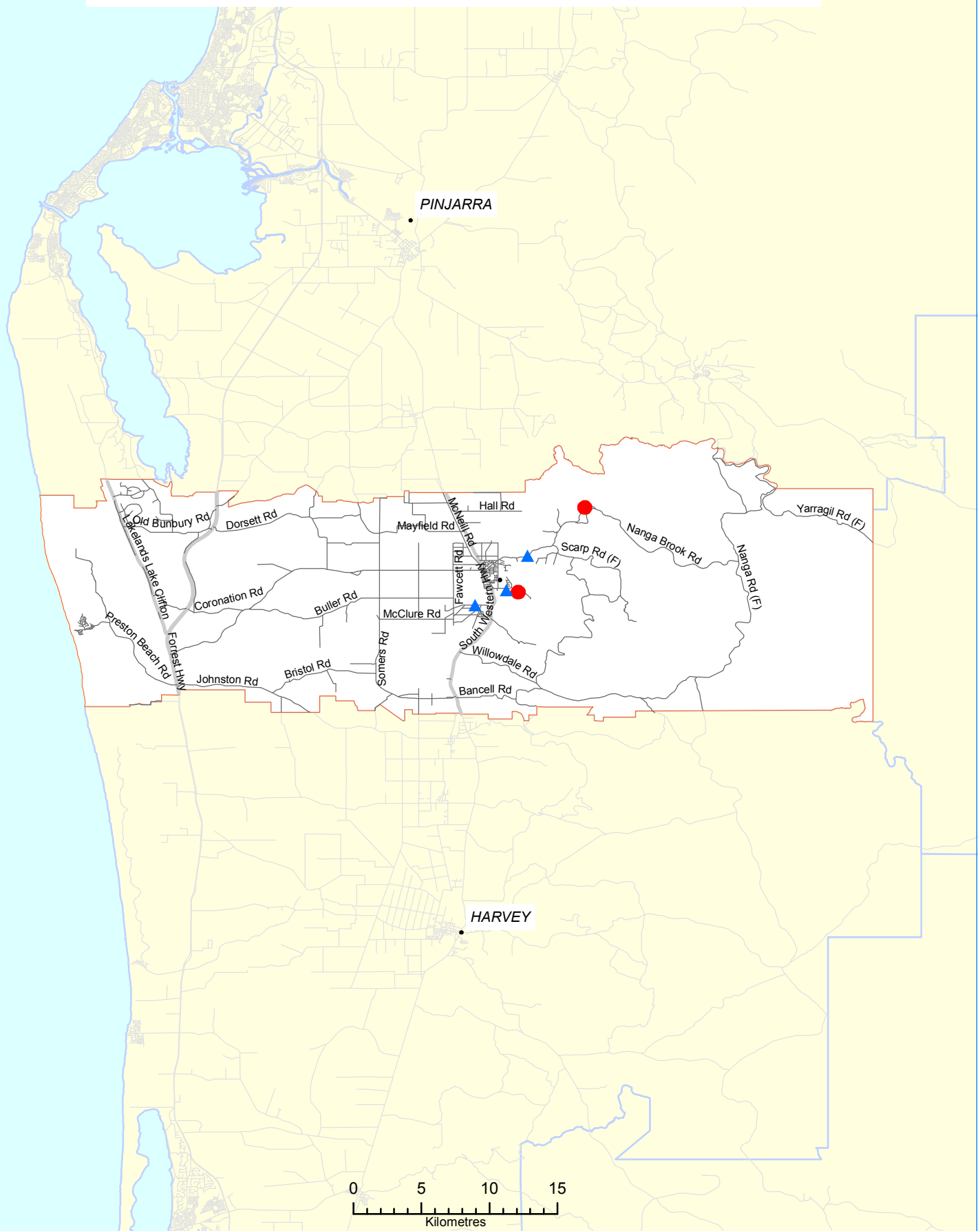

Legend

Speed 2008 - 2012 Crashes

- Fatal
- ▲ Hospital
- Town

Road Network

- State Road
- Local Road
- - Miscellaneous Road

□ LGA of Interest

□ Region of Interest LGAs

□ WA



WALGA
WORKING FOR LOCAL GOVERNMENT

Prepared for WALGA
by

Urbsol



KSI 2008 - 2012 - Vehicle Type CITY OF BUNBURY

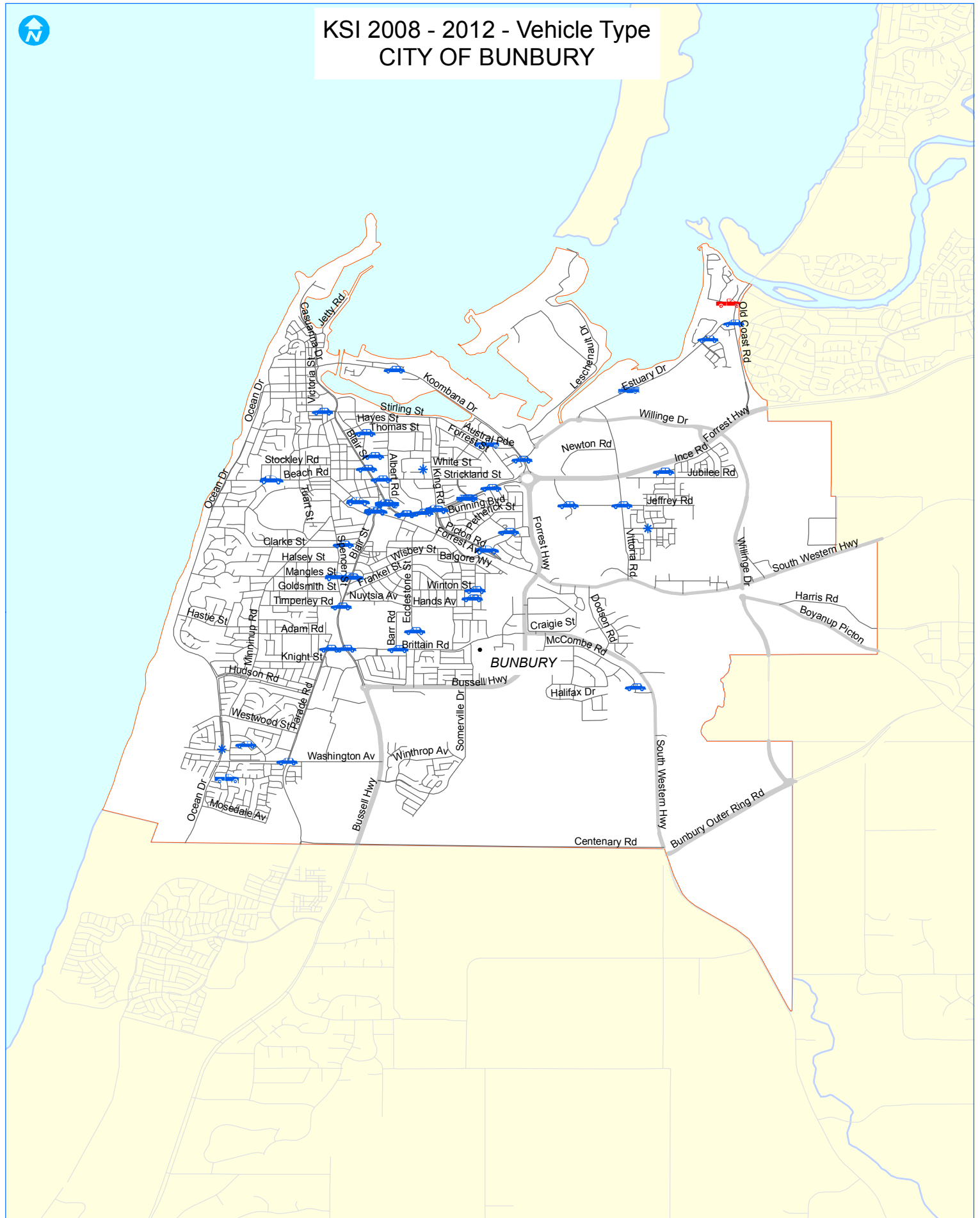

Legend

Vehicle Type 2008 - 2012 Crashes

Fatal & Hospital

- Car
- Panel Van/4WD
- Station Wagon
- Utility

Fatal

- Artic. Truck
- Car
- Other
- Panel Van/4WD
- Station Wagon
- Utility

Hospital

- Artic. Truck
- Bus
- Car

* Other

- Panel Van/4WD
- Rigid Truck
- Station Wagon
- Utility

• Town

- Road Network
- State Road
- Local Road
- Miscellaneous Road
- LGA of Interest
- Region of Interest LGAs



WALGA
WORKING FOR LOCAL GOVERNMENT

Prepared for WALGA
by

Urbsol 93



KSI 2008 - 2012 - Vehicle Type CITY OF BUSSELTON



Legend

Vehicle Type 2008 - 2012 Crashes

Fatal & Hospital

- Car
- Panel Van/4WD
- Station Wagon
- Utility,

Fatal

- Artic. Truck
- Car
- Other
- Panel Van/4WD
- Station Wagon
- Utility

Hospital

- Artic. Truck
- Bus
- Car

Other

- Panel Van/4WD
- Rigid Truck
- Station Wagon
- Utility

Town

- Road Network
- State Road
- Local Road
- Miscellaneous Road
- LGA of Interest
- Region of Interest LGAs



WALGA
WORKING FOR LOCAL GOVERNMENT

Prepared for WALGA
by

Urbsol 94



KSI 2008 - 2012 - Vehicle Type CITY OF MANDURAH



Legend

Vehicle Type 2008 - 2012 Crashes

Fatal & Hospital

- Car
- Panel Van/4WD
- Station Wagon
- Utility,

Fatal

- Artic. Truck
- Car
- Other
- Panel Van/4WD
- Station Wagon
- Utility

Hospital

- Artic. Truck
- Bus
- Car

* Other

- Panel Van/4WD
- Rigid Truck
- Station Wagon
- Utility

• Town

- Road Network
- State Road
- Local Road
- Miscellaneous Road
- LGA of Interest
- Region of Interest LGAs



WALGA
WORKING FOR LOCAL GOVERNMENT

Prepared for WALGA
by

Urbsol 95



KSI 2008 - 2012 - Vehicle Type SHIRE OF AUGUSTA-MARGARET RIVER

CAPEL

BUSSELTON



0 20
Kilometres

Legend

Vehicle Type 2008 - 2012 Crashes

Fatal & Hospital

- Car
- Panel Van/4WD
- Station Wagon
- Utility

Fatal

- Artic. Truck
- Car
- Other
- Panel Van/4WD
- Station Wagon
- Utility

Hospital

- Artic. Truck
- Bus
- Car

Other

- Panel Van/4WD
- Rigid Truck
- Station Wagon
- Utility

Town

- Road Network
- State Road
- Local Road
- Miscellaneous Road
- LGA of Interest
- Region of Interest LGAs



WALGA
WORKING FOR LOCAL GOVERNMENT

Prepared for WALGA
by

Urbsol 96



KSI 2008 - 2012 - Vehicle Type SHIRE OF BODDINGTON

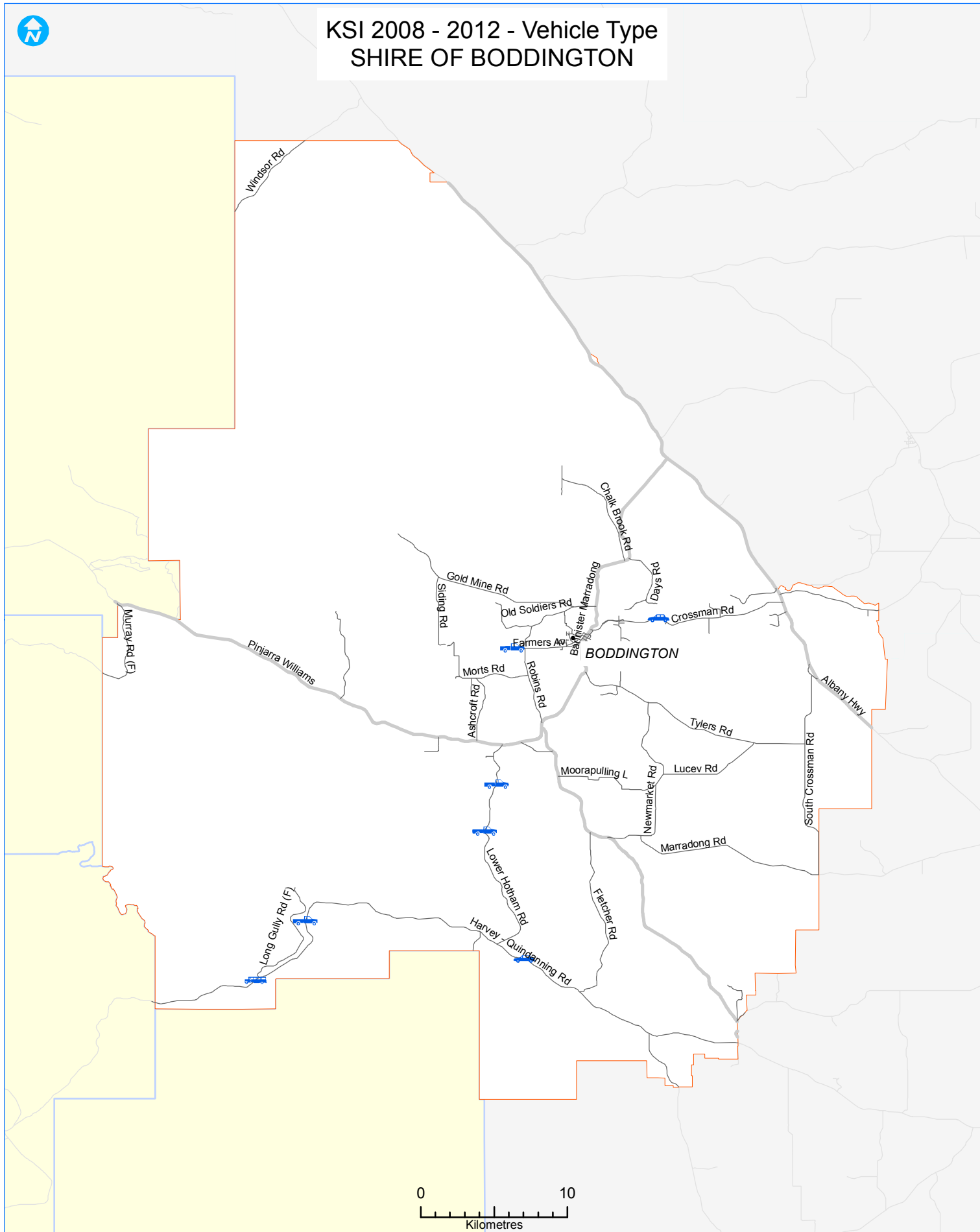

Legend

Vehicle Type 2008 - 2012 Crashes

Fatal & Hospital

- Car
- Panel Van/4WD
- Station Wagon
- Utility,

Fatal

- Artic. Truck
- Car
- Other
- Panel Van/4WD
- Station Wagon
- Utility

Hospital

- Artic. Truck
- Bus
- Car

* Other

- Panel Van/4WD
- Rigid Truck
- Station Wagon
- Utility

• Town

- Road Network
- State Road
- Local Road
- Miscellaneous Road
- LGA of Interest
- Region of Interest LGAs



WALGA
WORKING FOR LOCAL GOVERNMENT

Prepared for WALGA
by

Urbsol



KSI 2008 - 2012 - Vehicle Type SHIRE OF BOYUP BROOK

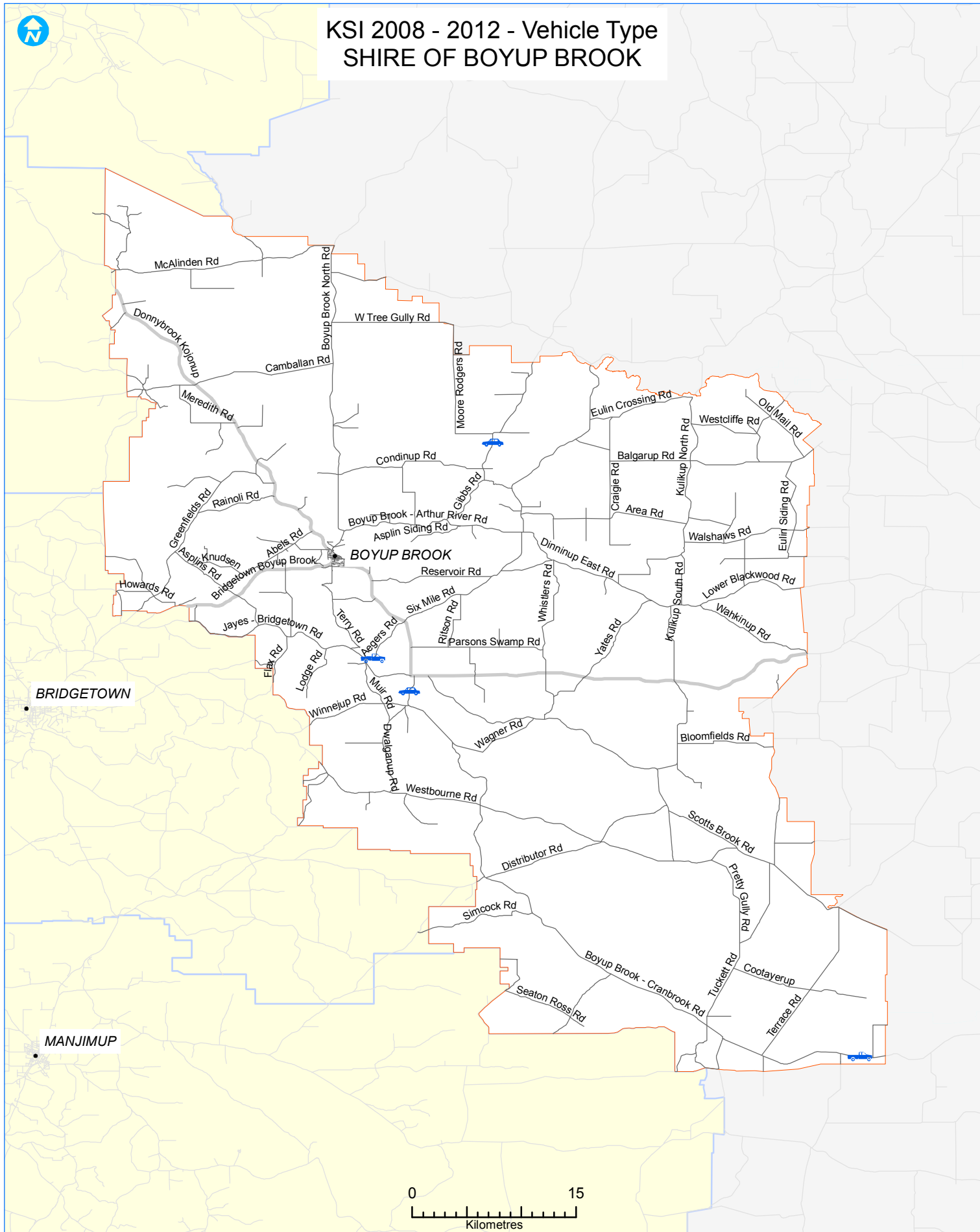

Legend

Vehicle Type 2008 - 2012 Crashes

Fatal & Hospital

- Car
- Panel Van/4WD
- Station Wagon
- Utility,

Fatal

- Artic. Truck
- Car
- Other
- Panel Van/4WD
- Station Wagon
- Utility

Hospital

- Artic. Truck
- Bus
- Car

Other

- Panel Van/4WD
- Rigid Truck
- Station Wagon
- Utility

Town

- Road Network
 - State Road
 - Local Road
 - Miscellaneous Road
- LGA of Interest
- Region of Interest LGAs



WALGA
WORKING FOR LOCAL GOVERNMENT

Prepared for WALGA
by

UrbSol 98



KSI 2008 - 2012 - Vehicle Type SHIRE OF BRIDGETOWN-GREENBUSHES

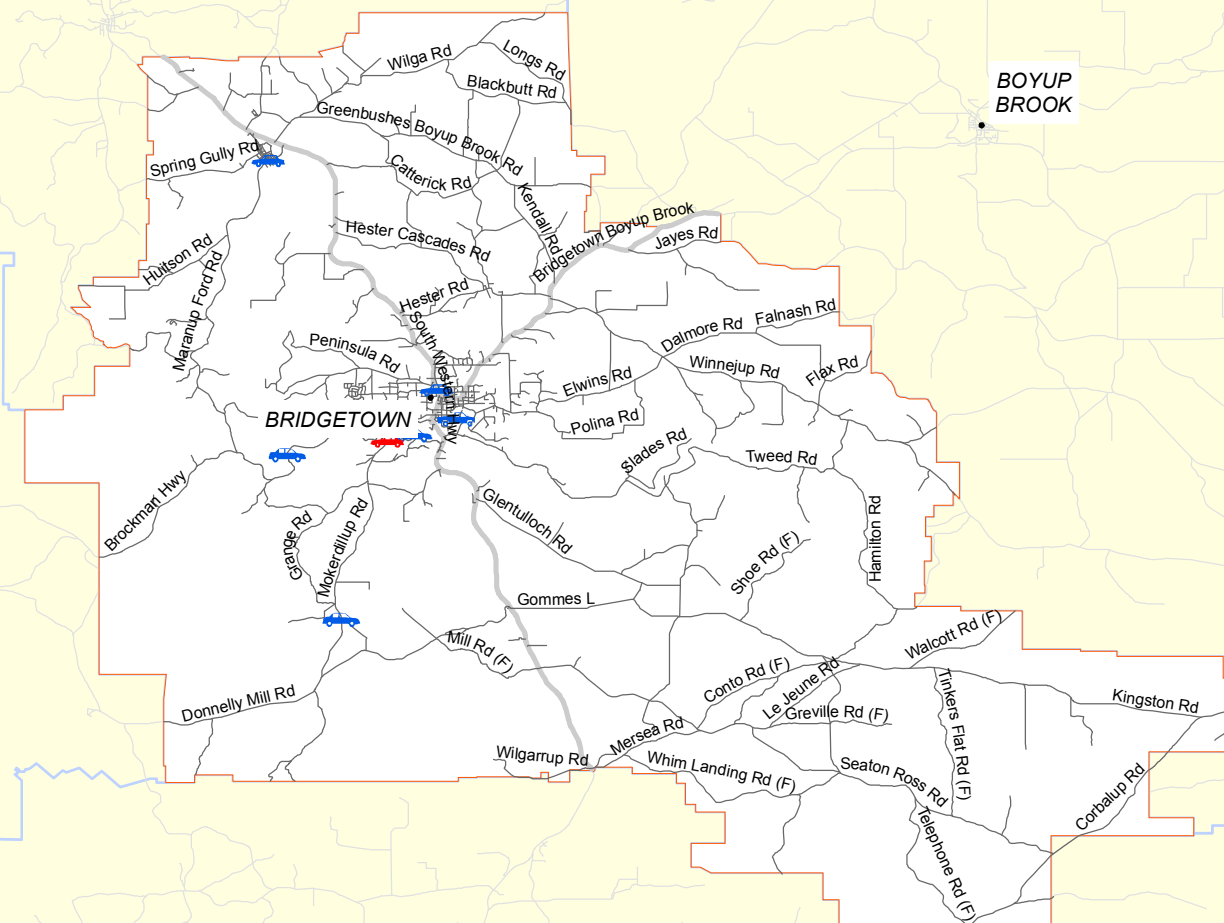

Legend

Vehicle Type 2008 - 2012 Crashes

Fatal & Hospital

- Car
- Panel Van/4WD
- Station Wagon
- Utility,

Fatal

- Artic. Truck
- Car
- Other
- Panel Van/4WD
- Station Wagon
- Utility

Hospital

- Artic. Truck
- Bus
- Car

Other

- Panel Van/4WD
- Rigid Truck
- Station Wagon
- Utility

Town

- Road Network
- State Road
- Local Road
- Miscellaneous Road
- LGA of Interest
- Region of Interest LGAs



WALGA
WORKING FOR LOCAL GOVERNMENT

Prepared for WALGA
by

Urbsol 99



KSI 2008 - 2012 - Vehicle Type SHIRE OF CAPEL

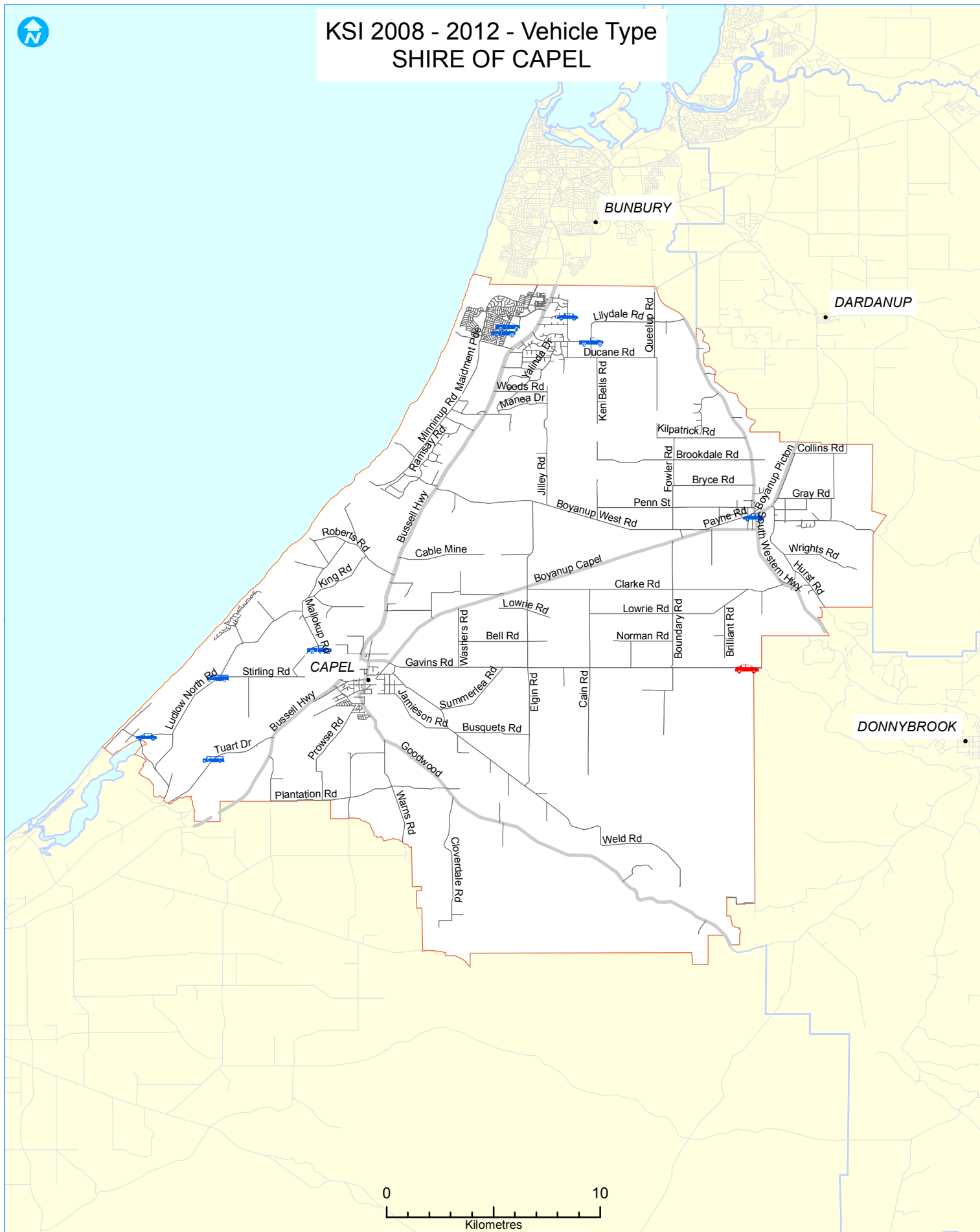

Legend

Vehicle Type 2008 - 2012 Crashes

Fatal & Hospital

- Car
- Panel Van/4WD
- Station Wagon
- Utility,

Fatal

- Artic. Truck
- Car
- Other
- Panel Van/4WD
- Station Wagon
- Utility

Hospital

- Artic. Truck
- Bus
- Car

Other

- Panel Van/4WD
- Rigid Truck
- Station Wagon
- Utility

Town

- Road Network
 - State Road
 - Local Road
 - Miscellaneous Road
- LGA of Interest
- Region of Interest LGAs



WALGA
WORKING FOR LOCAL GOVERNMENT

Prepared for WALGA
by

Urbsol 100



KSI 2008 - 2012 - Vehicle Type SHIRE OF COLLIE

HARVEY

COLLIE

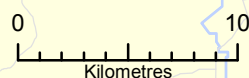

Legend

Vehicle Type 2008 - 2012 Crashes

Fatal & Hospital

- Car
- Panel Van/4WD
- Station Wagon
- Utility,

Fatal

- Artic. Truck
- Car
- Other
- Panel Van/4WD
- Station Wagon
- Utility

Hospital

- Artic. Truck
- Bus
- Car

Other

- Panel Van/4WD
- Rigid Truck
- Station Wagon
- Utility

Town

- Road Network
 - State Road
 - Local Road
 - Miscellaneous Road
- LGA of Interest
- Region of Interest LGAs



WALGA
WORKING FOR LOCAL GOVERNMENT

Prepared for WALGA
by

UrbSol 101



KSI 2008 - 2012 - Vehicle Type SHIRE OF DARDANUP

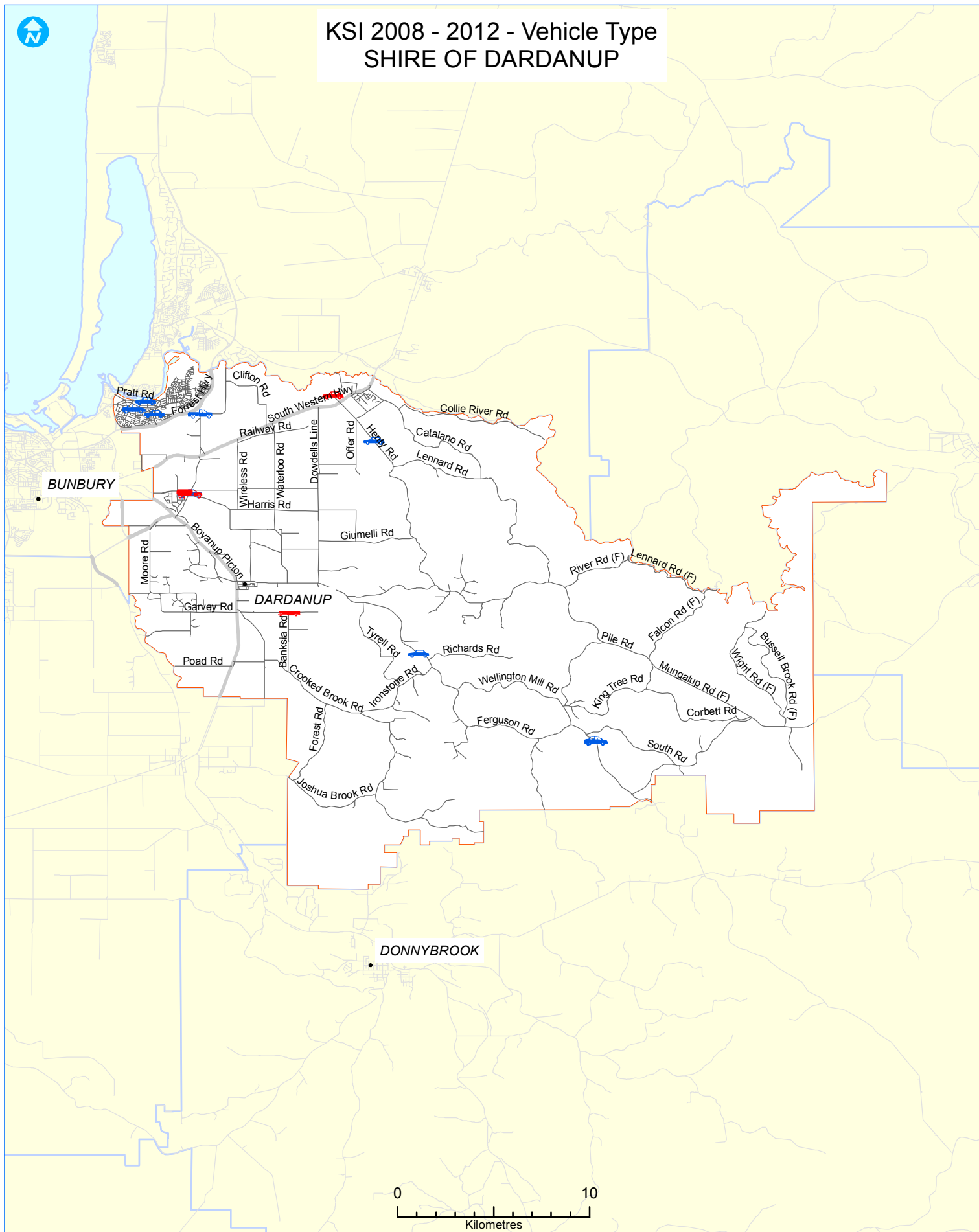

Legend

Vehicle Type 2008 - 2012 Crashes

Fatal & Hospital

- Car
- Panel Van/4WD
- Station Wagon
- Utility,

Fatal

- Artic. Truck
- Car
- Other
- Panel Van/4WD
- Station Wagon
- Utility

Hospital

- Artic. Truck
- Bus
- Car

Other

- Panel Van/4WD
- Rigid Truck
- Station Wagon
- Utility

Town

- Road Network
- State Road
- Local Road
- Miscellaneous Road
- LGA of Interest
- Region of Interest LGAs



WALGA
WORKING FOR LOCAL GOVERNMENT

Prepared for WALGA
by

Urbsol 102

KSI 2008 - 2012 - Vehicle Type SHIRE OF DONNYBROOK-BALINGUP

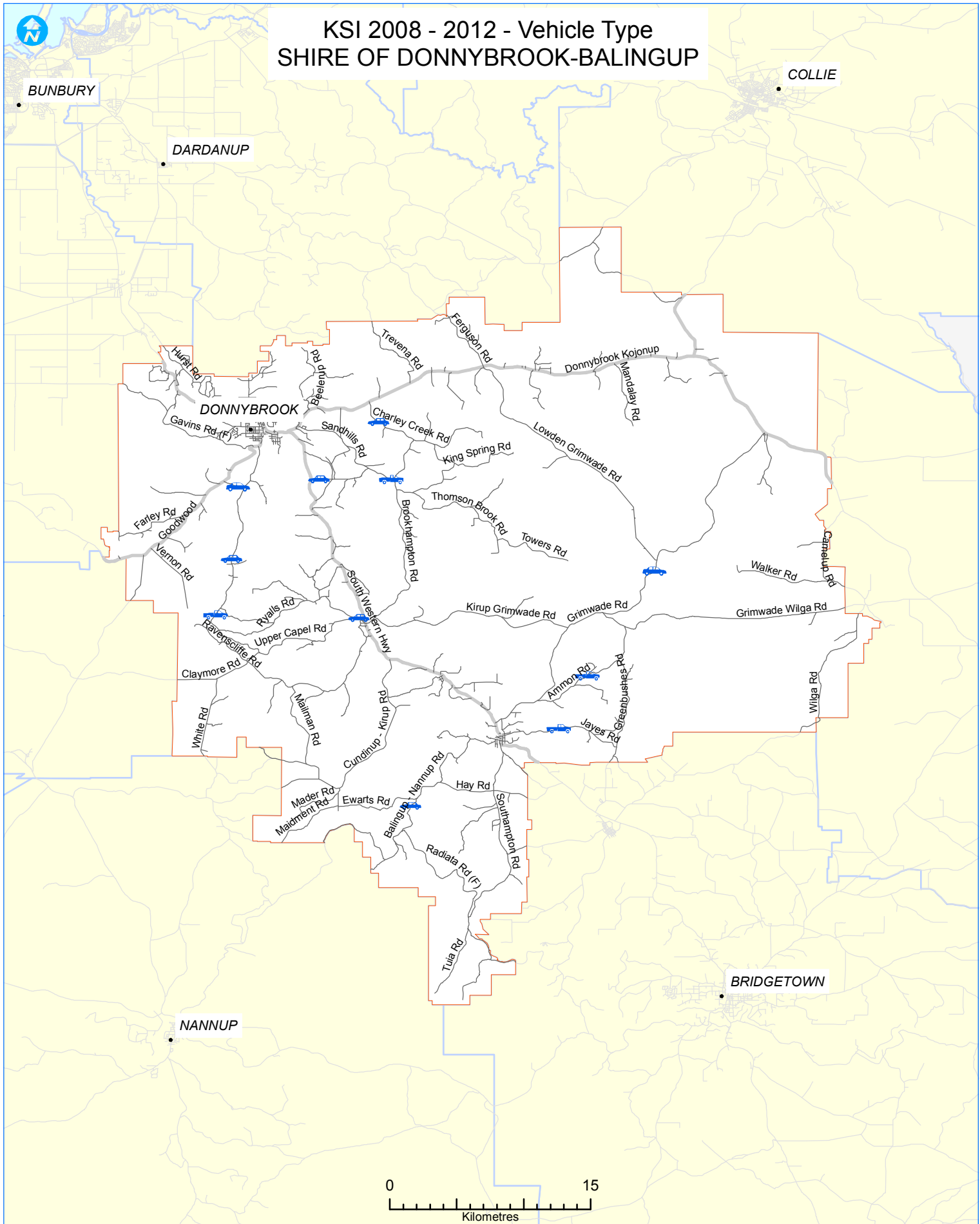

Legend

Vehicle Type 2008 - 2012 Crashes

Fatal & Hospital

- Car
- Panel Van/4WD
- Station Wagon
- Utility,

Fatal

- Artic. Truck
- Car
- Other
- Panel Van/4WD
- Station Wagon
- Utility

Hospital

- Artic. Truck
- Bus
- Car

Other

- Panel Van/4WD
- Rigid Truck
- Station Wagon
- Utility

Town

- Road Network
- State Road
- Local Road
- Miscellaneous Road
- LGA of Interest
- Region of Interest LGAs



WORKING FOR LOCAL GOVERNMENT

Prepared for WALGA
by

Urbsol 103



KSI 2008 - 2012 - Vehicle Type SHIRE OF HARVEY

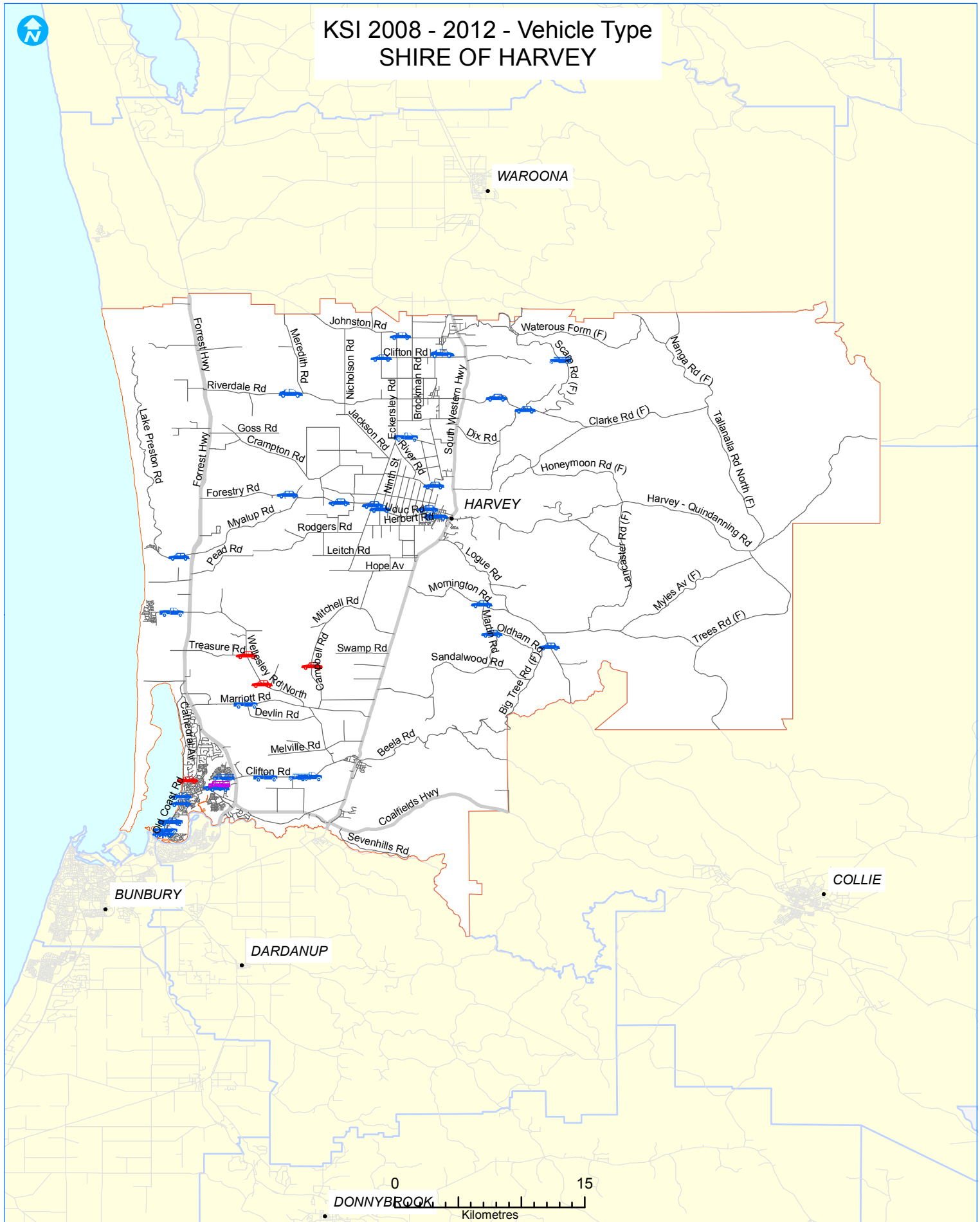

Legend

Vehicle Type 2008 - 2012 Crashes

Fatal & Hospital

- Car
- Panel Van/4WD
- Station Wagon
- Utility

Fatal

- Artic. Truck
- Car
- Other
- Panel Van/4WD
- Station Wagon
- Utility

Hospital

- Artic. Truck
- Bus
- Car

Other

- Panel Van/4WD
- Rigid Truck
- Station Wagon
- Utility

Town

- Road Network
- State Road
- Local Road
- Miscellaneous Road
- LGA of Interest
- Region of Interest LGAs



WORKING FOR LOCAL GOVERNMENT

Prepared for WALGA
by

Urbisol 104



KSI 2008 - 2012 - Vehicle Type SHIRE OF MANJIMUP



Legend

Vehicle Type 2008 - 2012 Crashes

Fatal & Hospital

- Car
- Panel Van/4WD
- Station Wagon
- Utility,

Fatal

- Artic. Truck
- Car
- Other
- Panel Van/4WD
- Station Wagon
- Utility

Hospital

- Artic. Truck
- Bus
- Car

Other

- Panel Van/4WD
- Rigid Truck
- Station Wagon
- Utility

Town

- Road Network
- State Road
- Local Road
- Miscellaneous Road
- LGA of Interest
- Region of Interest LGAs



WORKING FOR LOCAL GOVERNMENT

Prepared for WALGA
by

Urbsol 105



KSI 2008 - 2012 - Vehicle Type SHIRE OF MURRAY

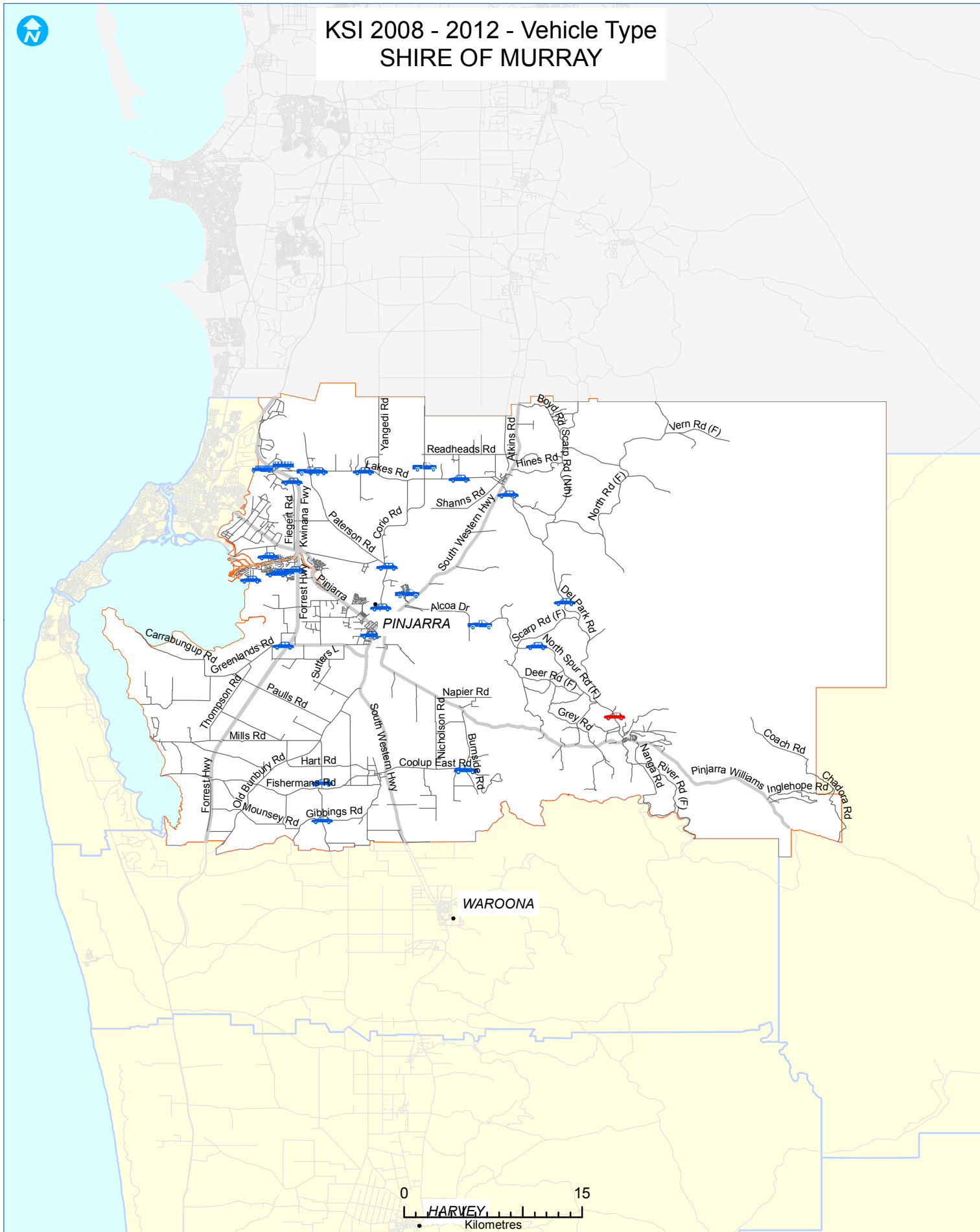

Legend

Vehicle Type 2008 - 2012 Crashes

Fatal & Hospital

- Car
- Panel Van/4WD
- Station Wagon
- Utility,

Fatal

- Artic. Truck
- Car
- Other
- Panel Van/4WD
- Station Wagon
- Utility

Hospital

- Artic. Truck
- Bus
- Car

Other

- Panel Van/4WD
- Rigid Truck
- Station Wagon
- Utility

Town

- Road Network
- State Road
- Local Road
- Miscellaneous Road
- LGA of Interest
- Region of Interest LGAs



WALGA
WORKING FOR LOCAL GOVERNMENT

Prepared for WALGA
by

UrbSol 106



BUSSELTON

KSI 2008 - 2012 - Vehicle Type SHIRE OF NANNUP

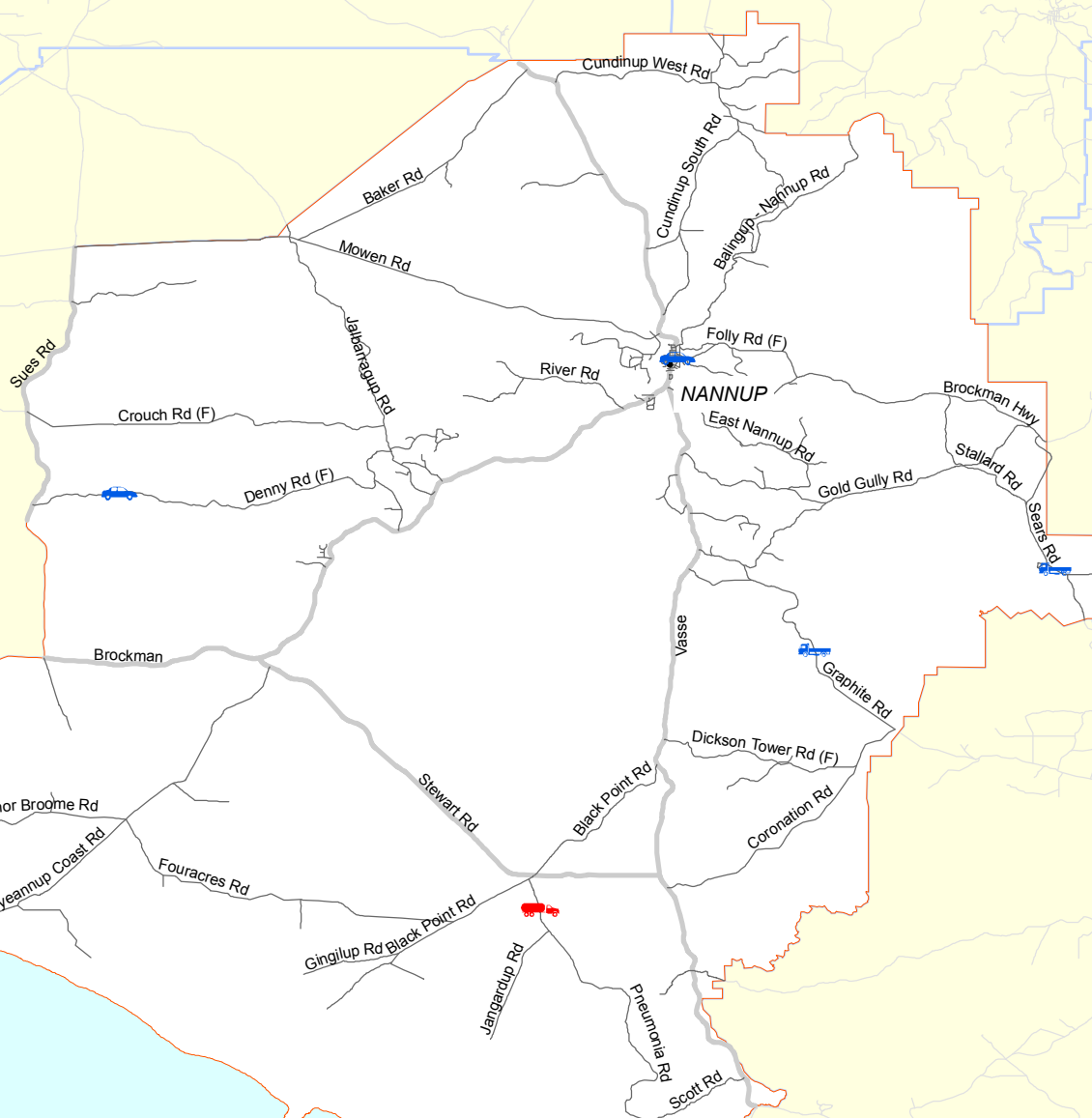

Legend

Vehicle Type 2008 - 2012 Crashes

Fatal & Hospital

- Car
- Panel Van/4WD
- Station Wagon
- Utility,

Fatal

- Artic. Truck
- Car
- Other
- Panel Van/4WD
- Station Wagon
- Utility

Hospital

- Artic. Truck
- Bus
- Car

Other

- Panel Van/4WD
- Rigid Truck
- Station Wagon
- Utility

Town

- Road Network
- State Road
- Local Road
- Miscellaneous Road
- LGA of Interest
- Region of Interest LGAs





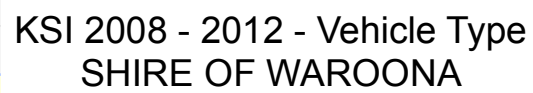

WALGA
WORKING FOR LOCAL GOVERNMENT

Prepared for WALGA
by



UrbSol 107





Fatal & Hospital

-  Car
-  Panel Van/4WD
-  Station Wagon
-  Utility,

Fatal

-  Artic. Truck
-  Car
-  Other
-  Panel Van/4WD
-  Station Wagon
-  Utility

Hospital

-  Artic. Truck
-  Bus
-  Car

-  Other
-  Panel Van/4WD
-  Rigid Truck
-  Station Wagon
-  Utility

- Town
- Road Network
- State Road
 - Local Road
 - Miscellaneous Road
 - LGA of Interest
 - Region of Interest LGAs



Prepared for WALGA
by



KSI 2008 - 2012 - Vulnerable Road User CITY OF BUNBURY

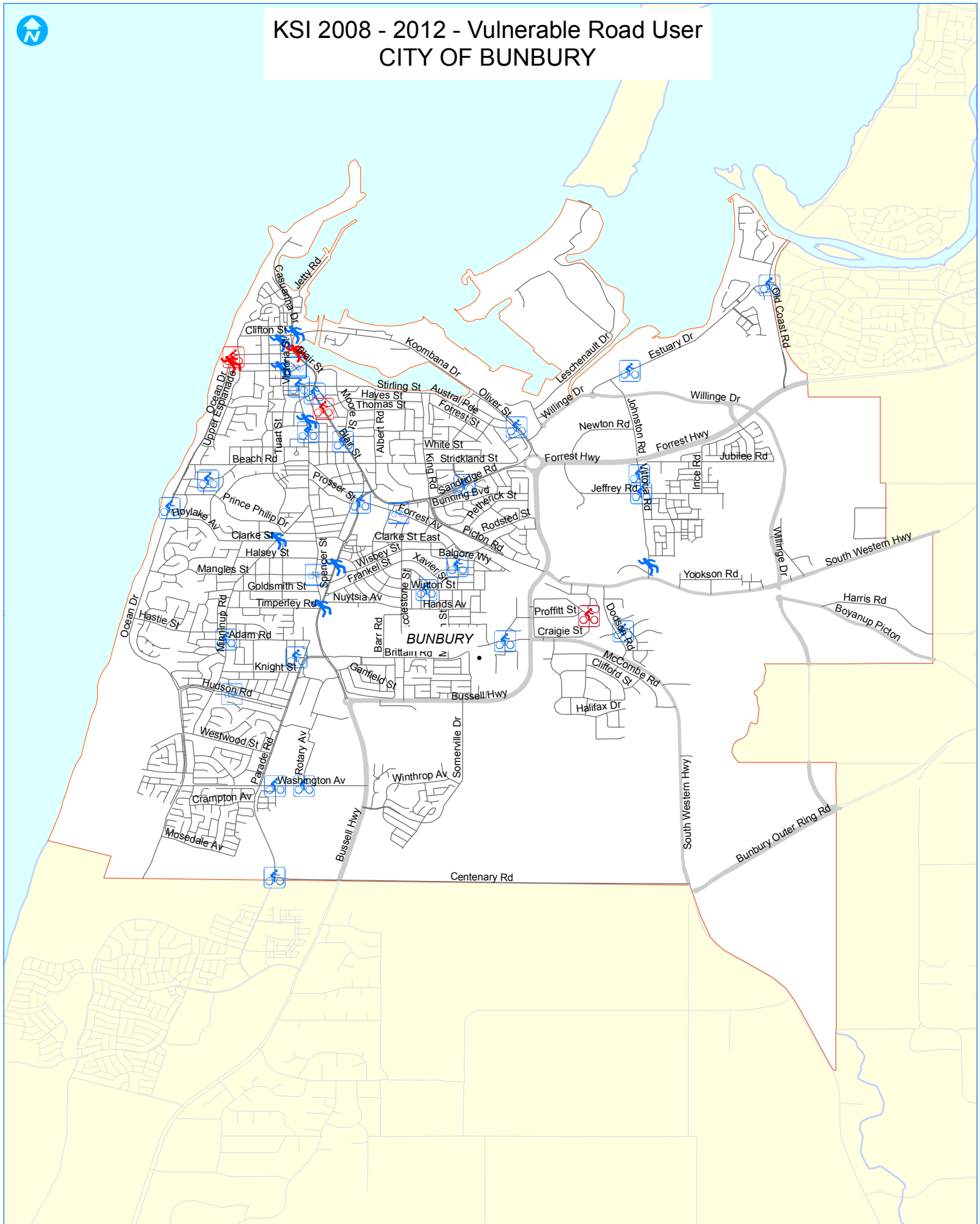

Legend

Vulnerable Road User 2008 - 2012

Fatal

- Bicyclist
- Motorcyclist
- Pedestrian

Hospital

- Bicyclist
- Motorcyclist
- Pedestrian

- Town
- Road Network
 - State Road
 - Local Road
 - - Miscellaneous Road

- LGA of Interest
- Region of Interest LGAs
- WA



WORKING FOR LOCAL GOVERNMENT

Prepared for WALGA
by

Urbisol 109



KSI 2008 - 2012 - Vulnerable Road User CITY OF BUSSELTON

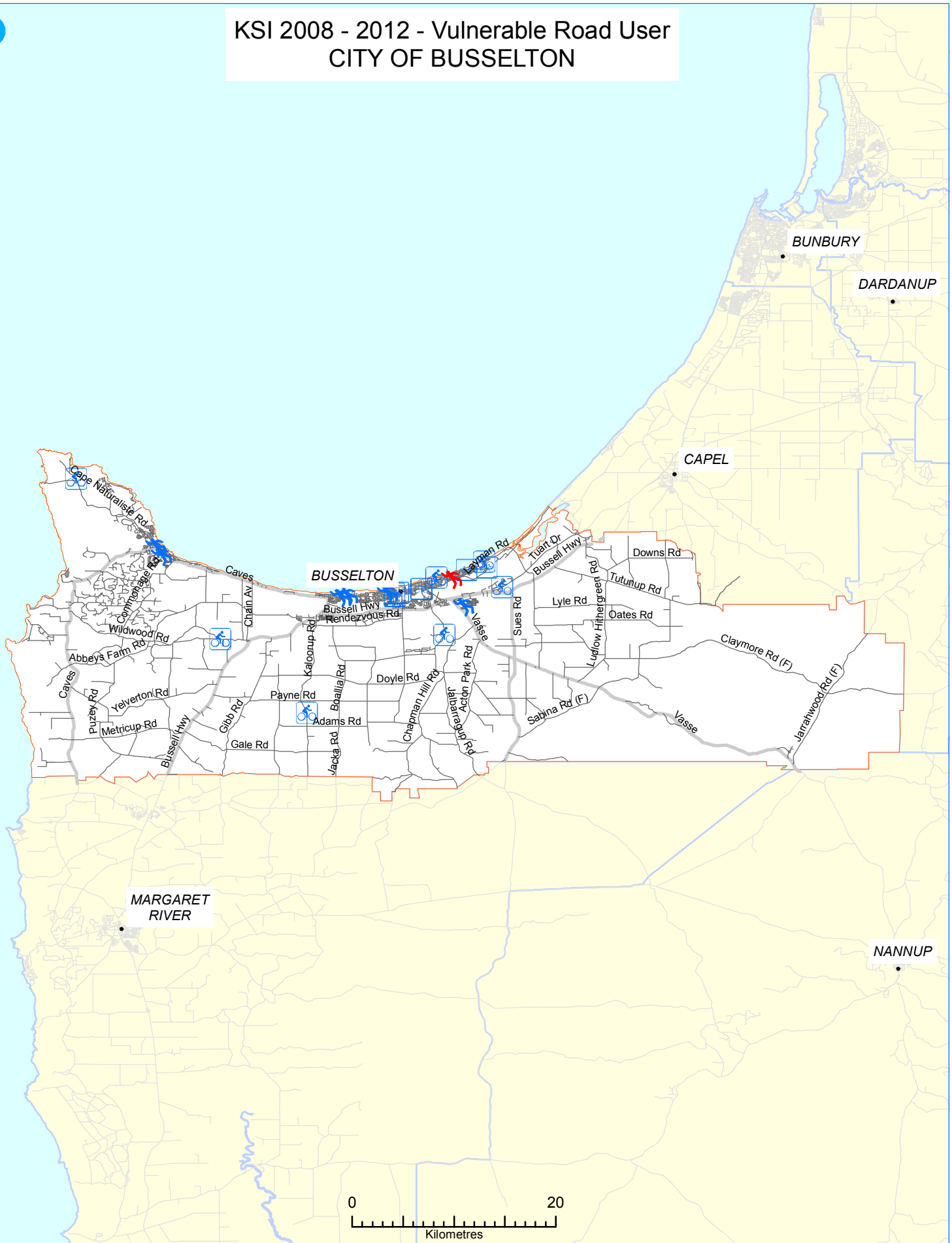

Legend

Vulnerable Road User 2008 - 2012

Fatal

 Bicyclist

 Motorcyclist

 Pedestrian

Hospital

 Bicyclist

 Motorcyclist

 Pedestrian

- Town
- Road Network
 - State Road
 - Local Road
 - - Miscellaneous Road

 LGA of Interest

 Region of Interest LGAs

 WA



WALGA
WORKING FOR LOCAL GOVERNMENT

Prepared for WALGA
by

Urbsol 110



KSI 2008 - 2012 - Vulnerable Road User CITY OF MANDURAH

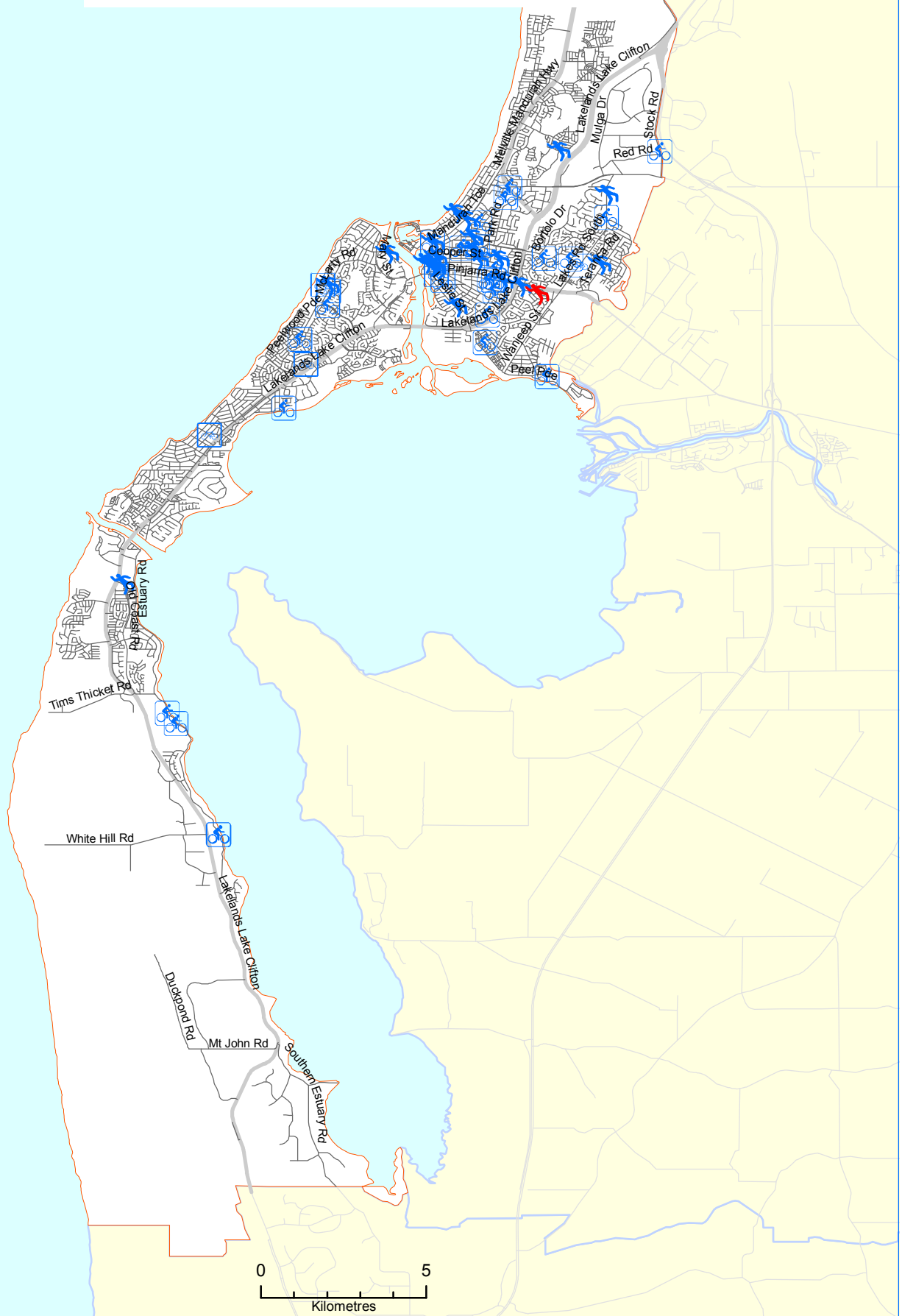



Legend

Vulnerable Road User 2008 - 2012



Fatal

-  Bicyclist
-  Motorcyclist
-  Pedestrian

Hospital

-  Bicyclist
-  Motorcyclist
-  Pedestrian

- Town
- Road Network
 - State Road
 - Local Road
 - - Miscellaneous Road

-  LGA of Interest
-  Region of Interest LGAs
-  WA



WORKING FOR LOCAL GOVERNMENT

Prepared for WALGA
by

Urbsol 111



KSI 2008 - 2012 - Vulnerable Road User SHIRE OF AUGUSTA-MARGARET RIVER

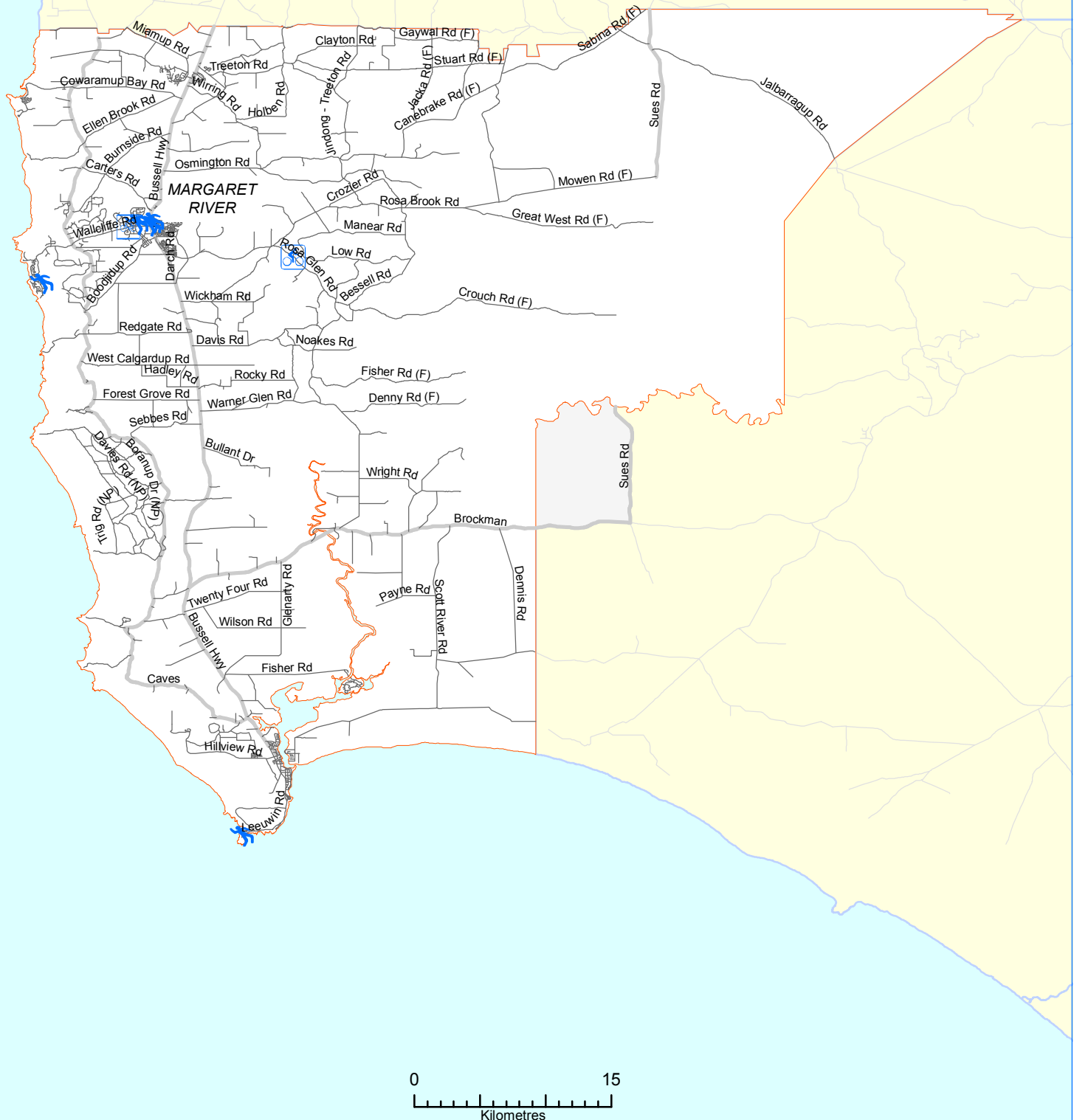



Legend

Vulnerable Road User 2008 - 2012



Fatal

-  Bicyclist
-  Motorcyclist
-  Pedestrian

Hospital

-  Bicyclist
-  Motorcyclist
-  Pedestrian

- Town
- Road Network
 - State Road
 - Local Road
 - - Miscellaneous Road

-  LGA of Interest
-  Region of Interest LGAs
-  WA



WORKING FOR LOCAL GOVERNMENT

Prepared for WALGA
by

Urbsol 112



KSI 2008 - 2012 - Vulnerable Road User SHIRE OF BODDINGTON

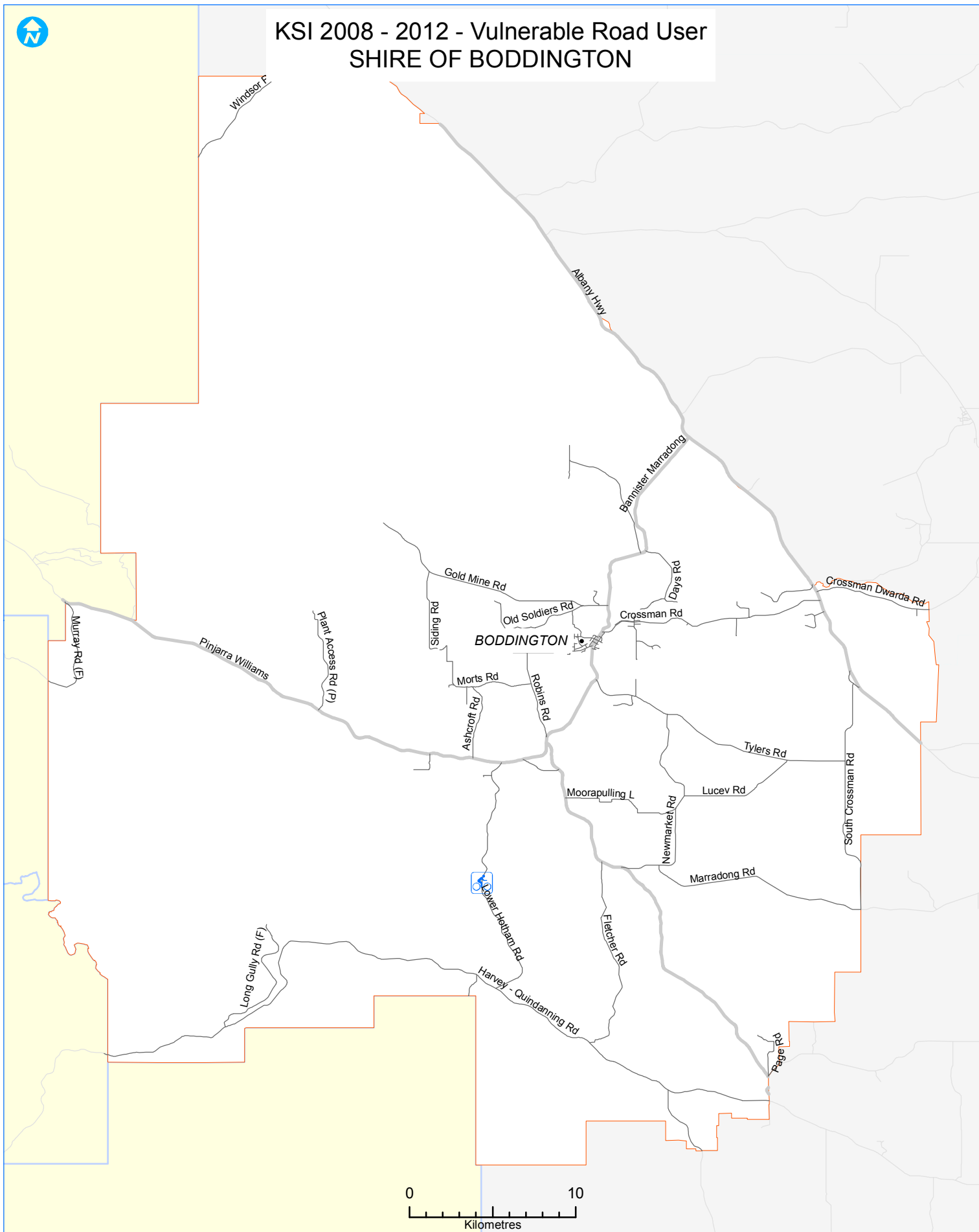



Legend

Vulnerable Road User 2008 - 2012



Fatal

-  Bicyclist
-  Motorcyclist
-  Pedestrian

Hospital

-  Bicyclist
-  Motorcyclist
-  Pedestrian

- Town
- Road Network
 - State Road
 - Local Road
 - - Miscellaneous Road

-  LGA of Interest
-  Region of Interest LGAs
-  WA



WORKING FOR LOCAL GOVERNMENT

Prepared for WALGA
by

Urbsol 113



KSI 2008 - 2012 - Vulnerable Road User SHIRE OF BOYUP BROOK

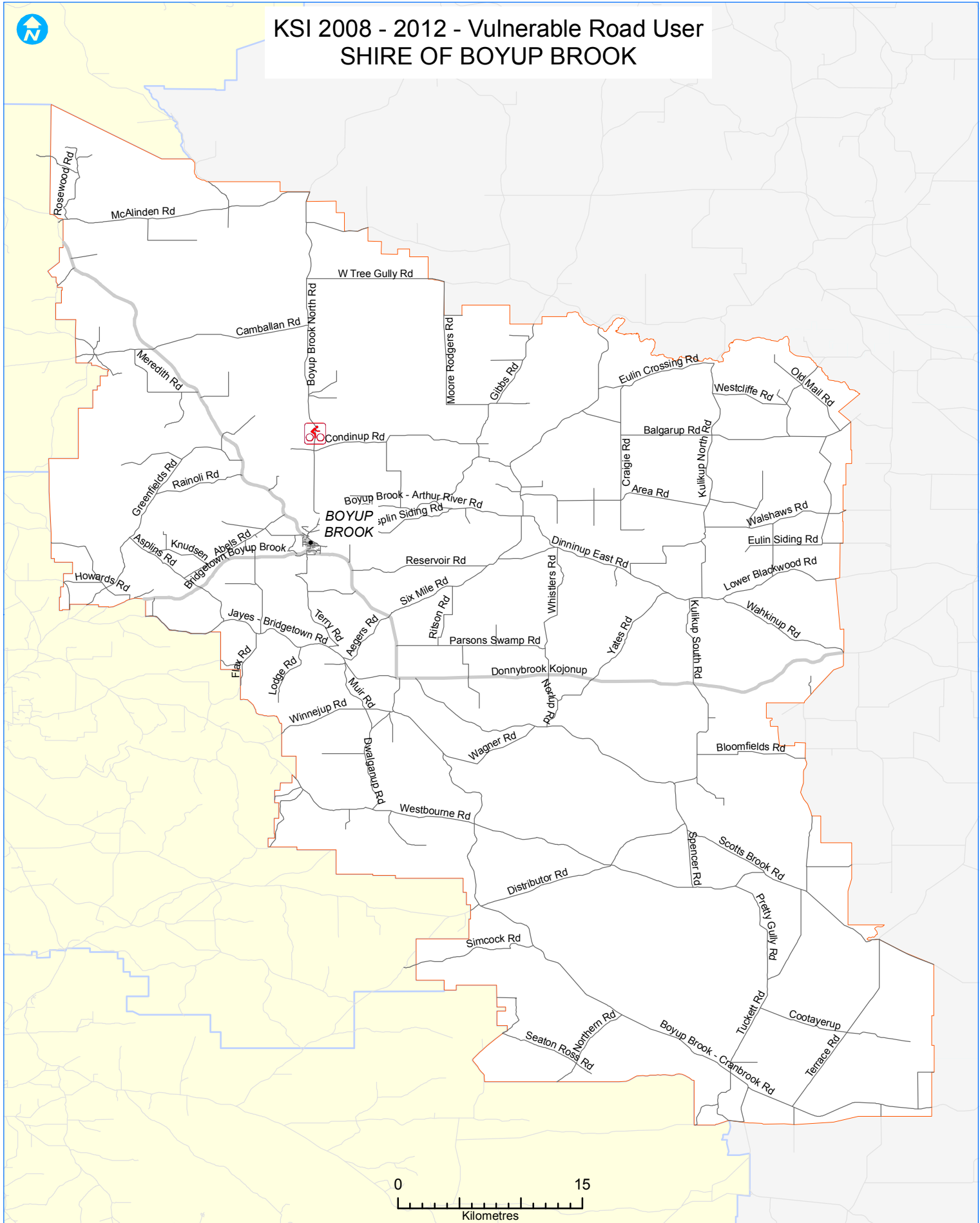



Legend

Vulnerable Road User 2008 - 2012



Fatal

-  Bicyclist
-  Motorcyclist
-  Pedestrian

Hospital

-  Bicyclist
-  Motorcyclist
-  Pedestrian

- Town
- Road Network
 - State Road
 - Local Road
 - - Miscellaneous Road

-  LGA of Interest
-  Region of Interest LGAs
-  WA



WORKING FOR LOCAL GOVERNMENT

Prepared for WALGA
by

Urbsol 114



KSI 2008 - 2012 - Vulnerable Road User SHIRE OF BRIDGETOWN-GREENBUSHES

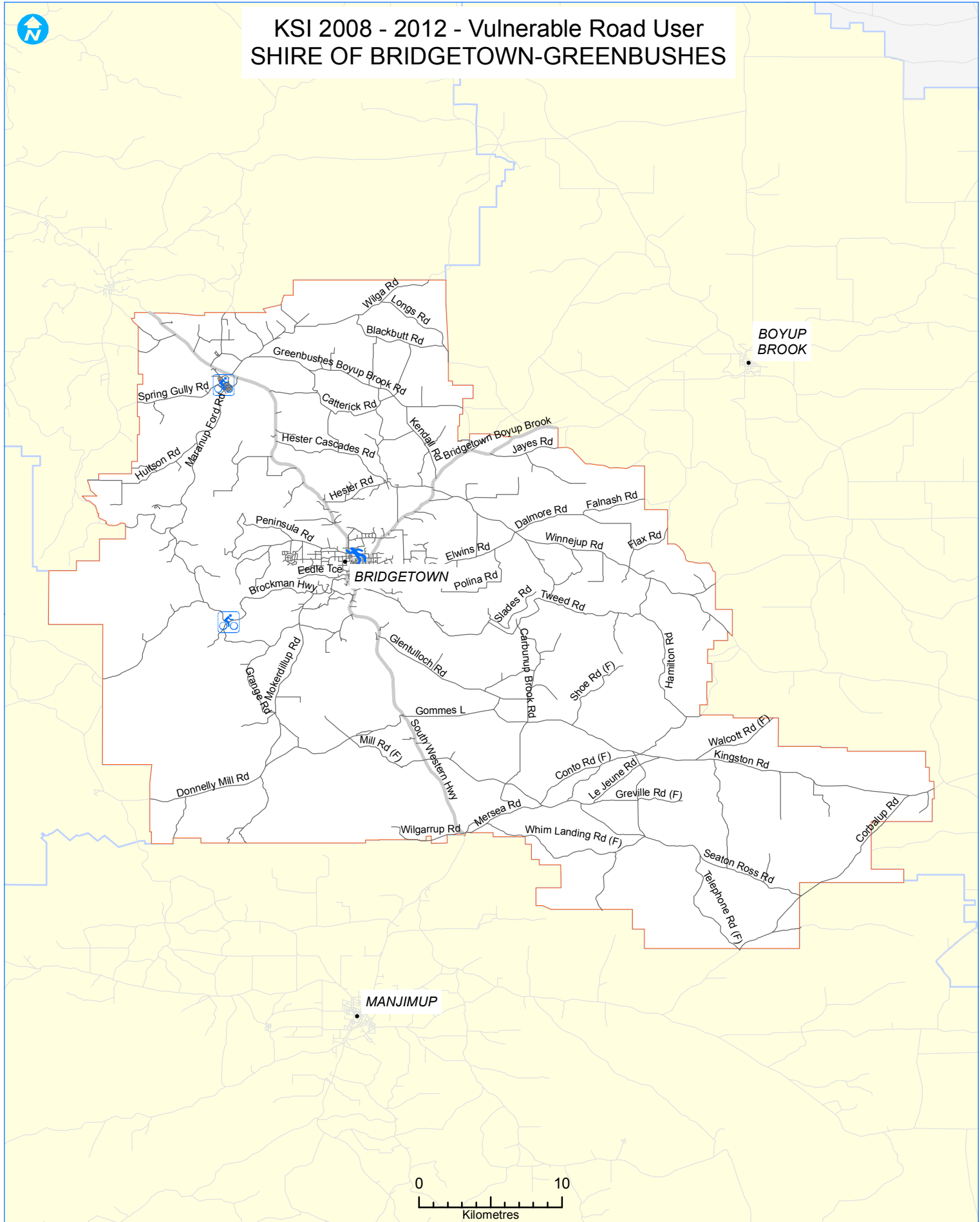



Legend

Vulnerable Road User 2008 - 2012



Fatal

-  Bicyclist
-  Motorcyclist
-  Pedestrian

Hospital

-  Bicyclist
-  Motorcyclist
-  Pedestrian

- Town
- Road Network
 - State Road
 - Local Road
 - - Miscellaneous Road

-  LGA of Interest
-  Region of Interest LGAs
-  WA



WORKING FOR LOCAL GOVERNMENT

Prepared for WALGA
by

UrbSol 115



KSI 2008 - 2012 - Vulnerable Road User SHIRE OF CAPEL





Legend

Vulnerable Road User 2008 - 2012



Fatal

-  Bicyclist
-  Motorcyclist
-  Pedestrian

Hospital

-  Bicyclist
-  Motorcyclist
-  Pedestrian

- Town
- Road Network
 - State Road
 - Local Road
 - - Miscellaneous Road

-  LGA of Interest
-  Region of Interest LGAs
-  WA



WALGA
WORKING FOR LOCAL GOVERNMENT

Prepared for WALGA
by

UrbSol 116



KSI 2008 - 2012 - Vulnerable Road User SHIRE OF COLLIE

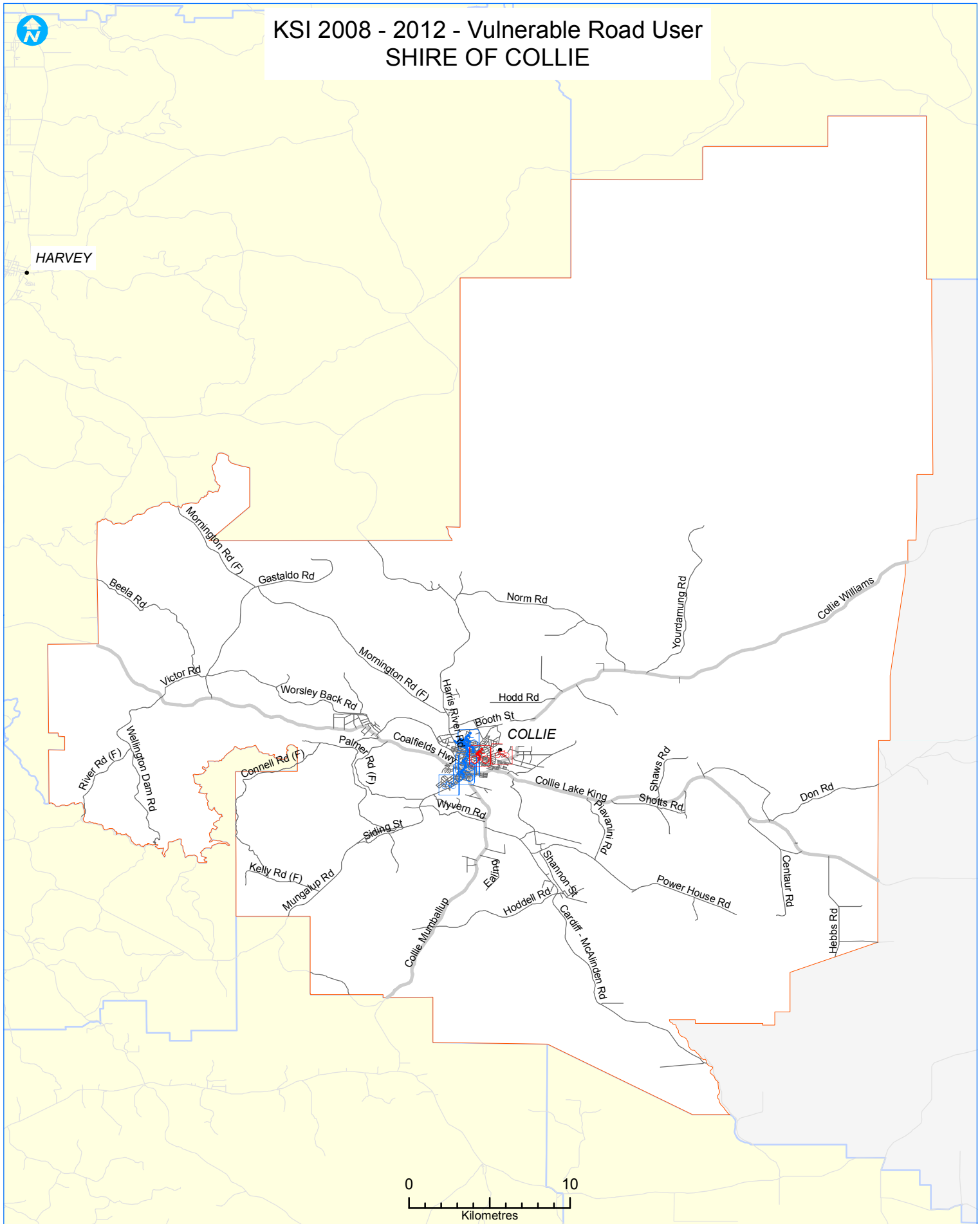

Legend

Vulnerable Road User 2008 - 2012

Fatal

- Bicyclist
- Motorcyclist
- Pedestrian

Hospital

- Bicyclist
- Motorcyclist
- Pedestrian

- Town
- Road Network
 - State Road
 - Local Road
 - - Miscellaneous Road

- LGA of Interest
- Region of Interest LGAs
- WA



WORKING FOR LOCAL GOVERNMENT

Prepared for WALGA
by

Urbsol 117



KSI 2008 - 2012 - Vulnerable Road User SHIRE OF DARDANUP

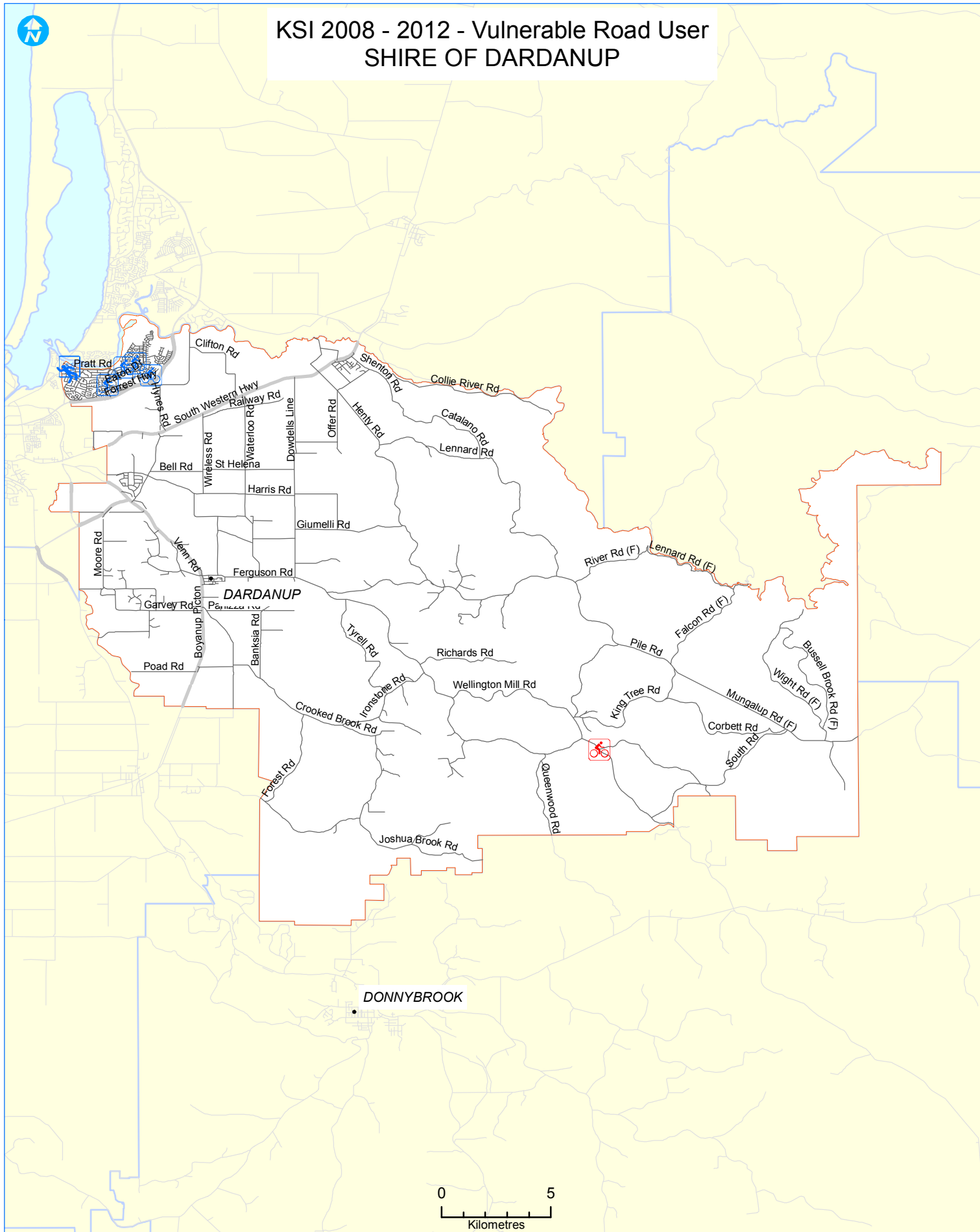



Legend

Vulnerable Road User 2008 - 2012



Fatal

-  Bicyclist
-  Motorcyclist
-  Pedestrian

Hospital

-  Bicyclist
-  Motorcyclist
-  Pedestrian

- Town
- Road Network
 - State Road
 - Local Road
 - - Miscellaneous Road

-  LGA of Interest
-  Region of Interest LGAs
-  WA



WORKING FOR LOCAL GOVERNMENT

Prepared for WALGA
by

UrbSol 118

KSI 2008 - 2012 - Vulnerable Road User SHIRE OF DONNYBROOK-BALINGUP

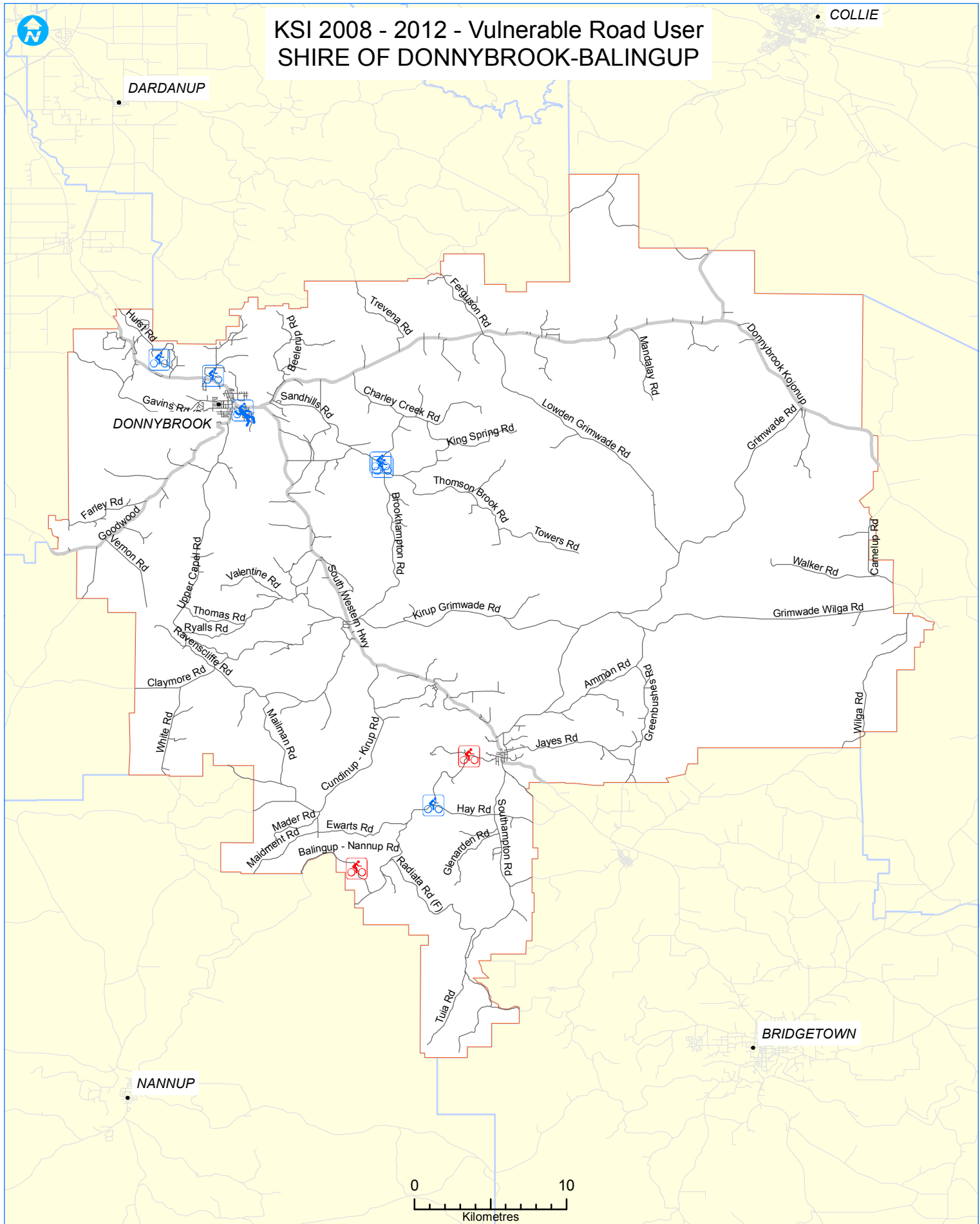

Legend

Vulnerable Road User 2008 - 2012

Fatal

- Bicyclist
- Motorcyclist
- Pedestrian

Hospital

- Bicyclist
- Motorcyclist
- Pedestrian

- Town
- Road Network
 - State Road
 - Local Road
 - - Miscellaneous Road

- LGA of Interest
- Region of Interest LGAs
- WA



WORKING FOR LOCAL GOVERNMENT

Prepared for WALGA
by

UrbSol 119



KSI 2008 - 2012 - Vulnerable Road User SHIRE OF HARVEY

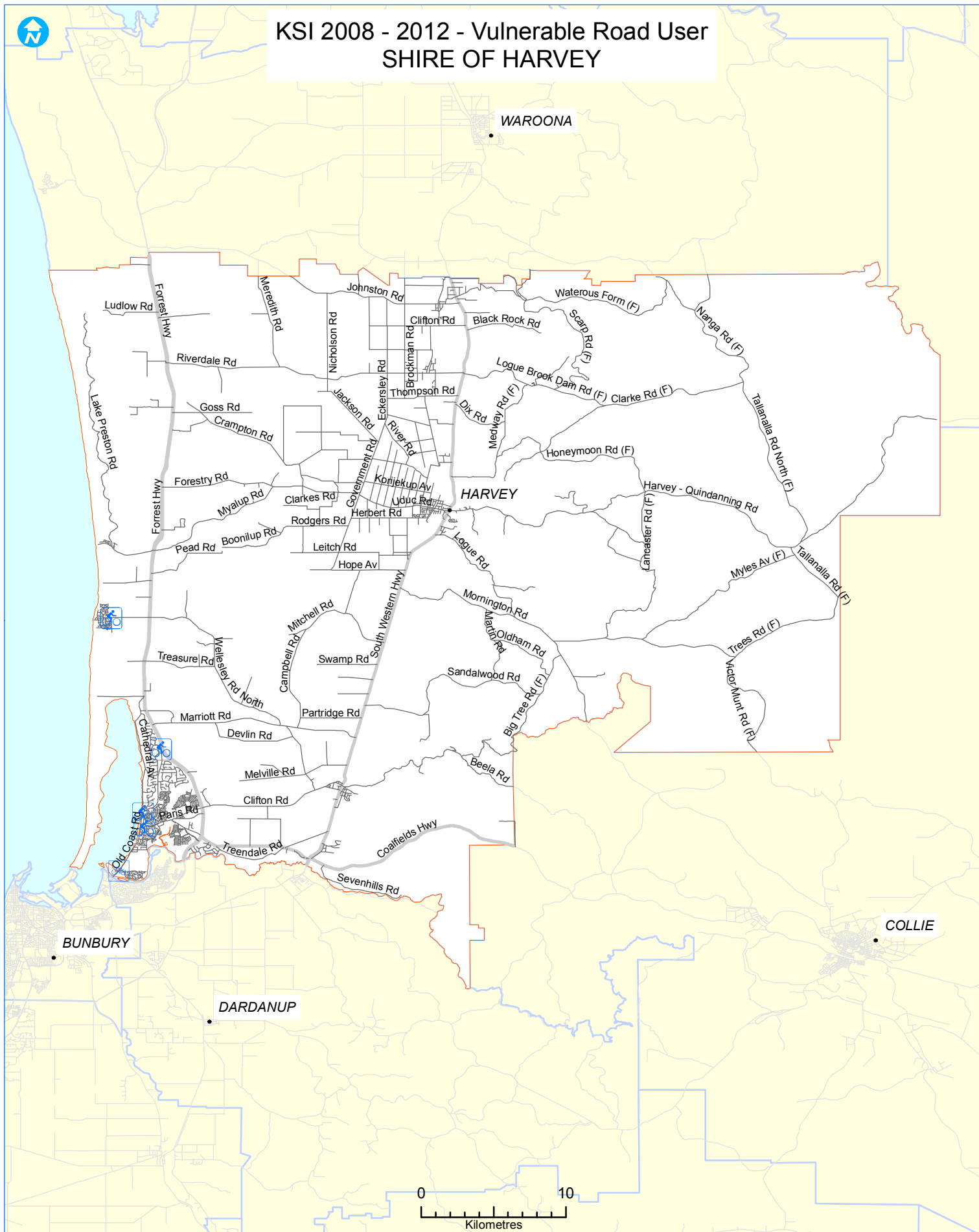



Legend

Vulnerable Road User 2008 - 2012



Fatal

-  Bicyclist
-  Motorcyclist
-  Pedestrian

Hospital

-  Bicyclist
-  Motorcyclist
-  Pedestrian

- Town
- Road Network
 - State Road
 - Local Road
 - - Miscellaneous Road

-  LGA of Interest
-  Region of Interest LGAs
-  WA



WORKING FOR LOCAL GOVERNMENT

Prepared for WALGA
by

Urbsol 120



KSI 2008 - 2012 - Vulnerable Road User SHIRE OF MANJIMUP

NANNUP

BRIDGETOWN

MANJIMUP

NORTHCLIFFE

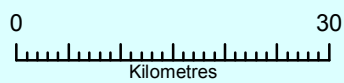



Legend

Vulnerable Road User 2008 - 2012



Fatal

-  Bicyclist
-  Motorcyclist
-  Pedestrian

Hospital

-  Bicyclist
-  Motorcyclist
-  Pedestrian

- Town
- Road Network
 - State Road
 - Local Road
 - - Miscellaneous Road

-  LGA of Interest
-  Region of Interest LGAs
-  WA



WORKING FOR LOCAL GOVERNMENT

Prepared for WALGA
by

Urbsol 121



KSI 2008 - 2012 - Vulnerable Road User SHIRE OF MURRAY

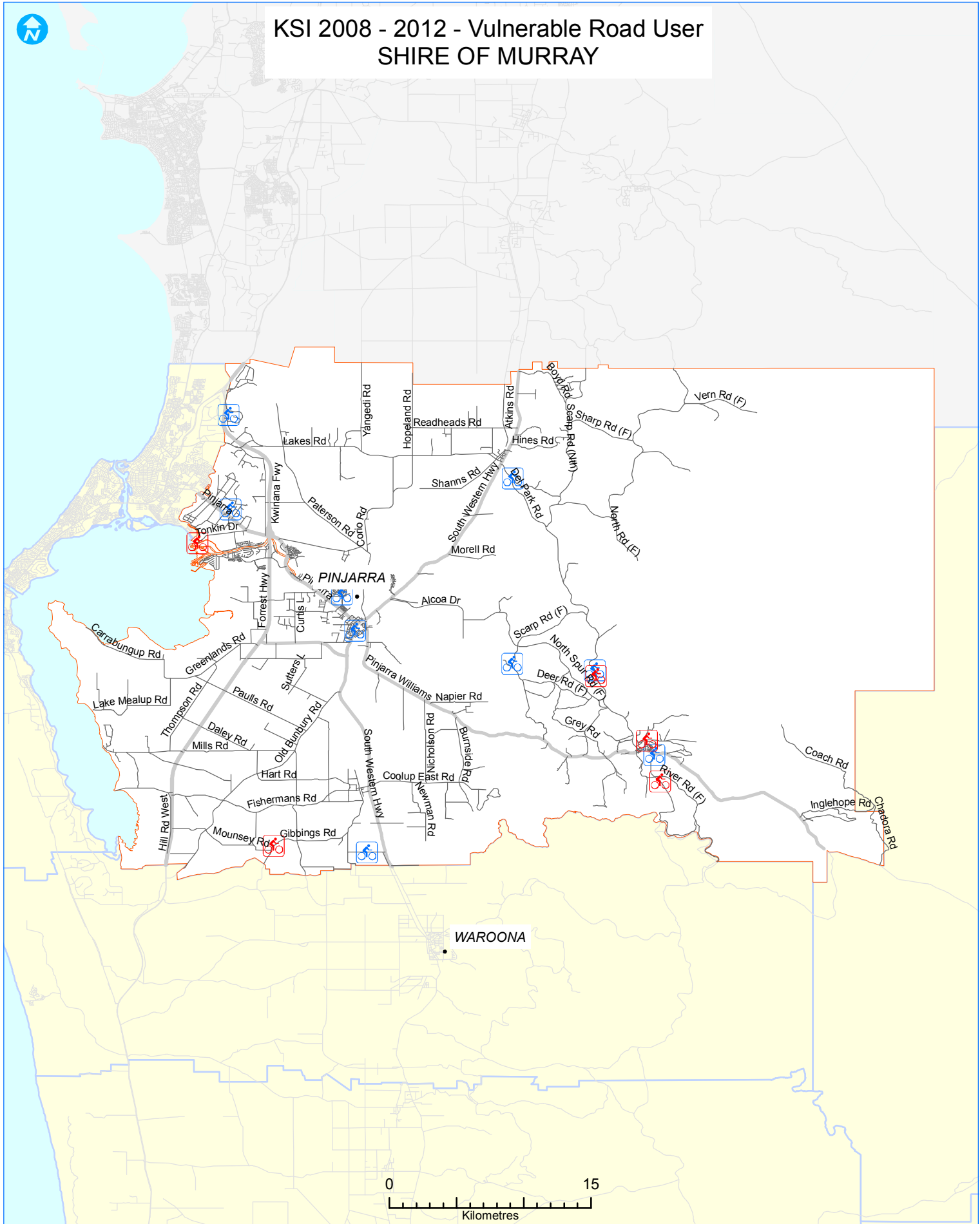

Legend

Vulnerable Road User 2008 - 2012

Fatal

- Bicyclist
- Motorcyclist
- Pedestrian

Hospital

- Bicyclist
- Motorcyclist
- Pedestrian

- Town
- Road Network
 - State Road
 - Local Road
 - - Miscellaneous Road

- LGA of Interest
- Region of Interest LGAs
- WA



WORKING FOR LOCAL GOVERNMENT

Prepared for WALGA
by

Urbsol 122



KSI 2008 - 2012 - Vulnerable Road User SHIRE OF NANNUP

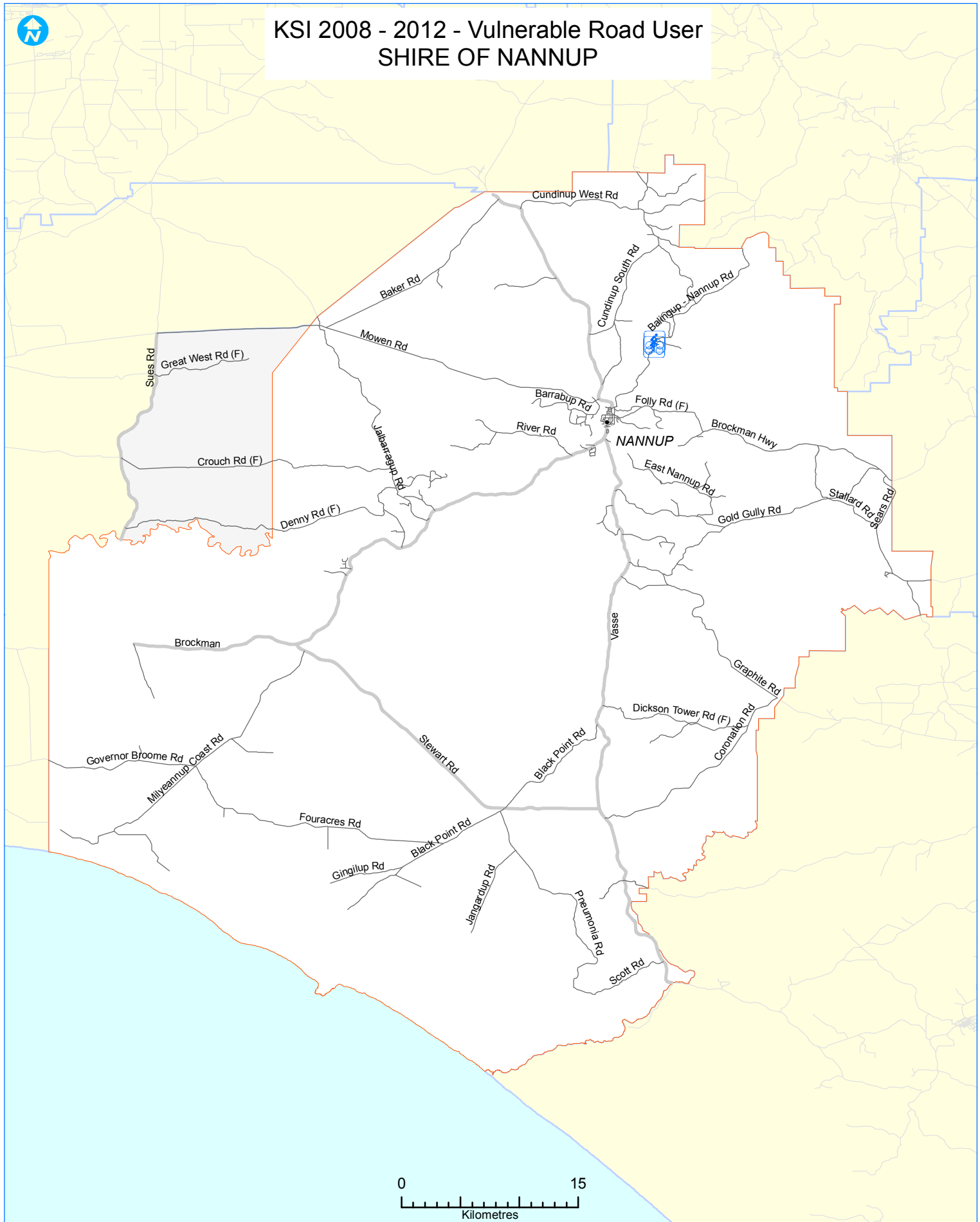



Legend

Vulnerable Road User 2008 - 2012



Fatal

-  Bicyclist
-  Motorcyclist
-  Pedestrian

Hospital

-  Bicyclist
-  Motorcyclist
-  Pedestrian

- Town
- Road Network
 - State Road
 - Local Road
 - - Miscellaneous Road

-  LGA of Interest
-  Region of Interest LGAs
-  WA



WALGA
WORKING FOR LOCAL GOVERNMENT

Prepared for WALGA
by

Urbsol 123



KSI 2008 - 2012 - Vulnerable Road User SHIRE OF WAROONA

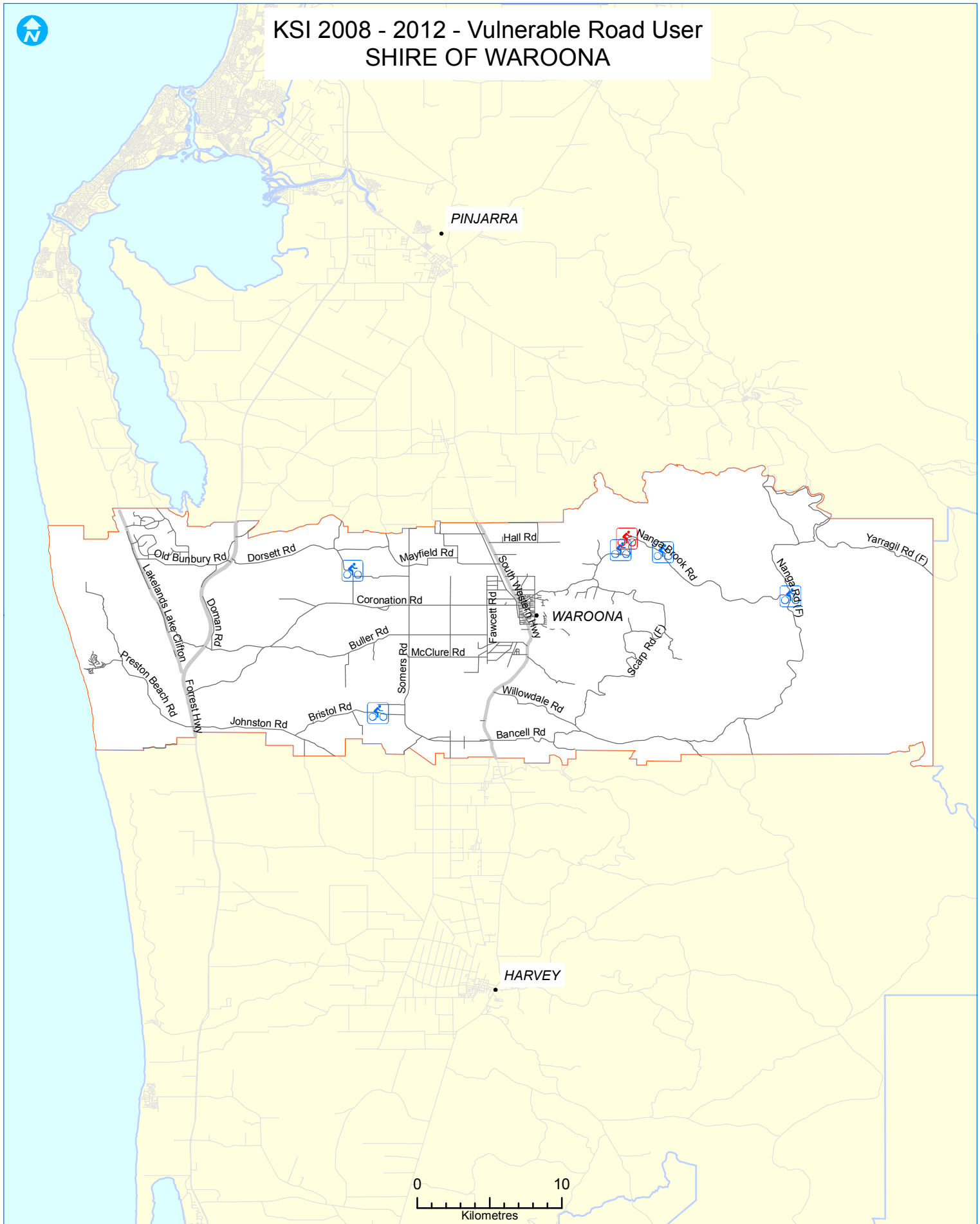



Legend

Vulnerable Road User 2008 - 2012



Fatal

-  Bicyclist
-  Motorcyclist
-  Pedestrian

Hospital

-  Bicyclist
-  Motorcyclist
-  Pedestrian

- Town
- Road Network
 - State Road
 - Local Road
 - - Miscellaneous Road

-  LGA of Interest
-  Region of Interest LGAs
-  WA



WALGA
WORKING FOR LOCAL GOVERNMENT

Prepared for WALGA
by

Urbsol 124